THOUSANDS OF COSHOCTON PEOPLE IN BOTH CITY, COUNTY AND SURROUNDING TOWNS, READ THE DAILY AGE EVERY DAY, BECAUSE IT GIVES THE NEWS.

COSHOCTON DAILY AGE.

VOL. 21. No. 107. SATURDAY COSHOCTON, OHIO, NOV. 11. 1911. SATURDAY TWO CENTS

THEY BUY AT HOME
Daily Age readers are citizens who buy of Coshocton merchants. They are Coshocton Boosters. Age circulation gives quantity and quality.

Weather Forecast
RAIN
Tonight. Colder in north and west portions. Cold wave on the way.

90 Pct. of Business Men Sign the Resolution

CAPITAL STOCK OF GLOVE CO. IS INCREASED

Boost Means $100,000 Additional Stock for Local Manufactory.

IMPROVEMENTS ARE BEING MADE

New Building and Machinery Will Double The Output

The legal steps have been taken by which The Coshocton Glove company increased its capital stock from $100,000 to $250,000.

Attorney F. E. Pomerene received from the Secretary of State of New York a certificate of this increase authorizing the issue of additional common and preferred stock. The new preferred stock bears 7 per cent dividends, payable quarterly. The Glove company is the first concern in Coshocton to issue a seven per cent. preferred stock, and which is redeemable three years after date.

The Glove company recently decided to double its capacity and a new building is rapidly being constructed twice in size to the present quarters. New machines have been ordered and it is expected that they will be installed and ready for operation about the first of January, at which time the company expects to increase the number of their employees and do a much larger business than heretofore. This is good news for Coshocton, and the officers of the company are among the live wires of our city, and have built up a very substantial concern in our midst, and have done it in a conservative way; the officers of the company being, President, C. B. McCoy; vice president and treasurer, W. A. Himebaugh; secretary, M. McKinley.

JULIE COX IS MADE RECEIVER

Judge Sater in Federal Court Declares Rinner a Bankrupt.

This morning in Federal court at Columbus, Judge Sater passed upon the petition of G. A. Rinner, of New Bedford, who filed a petition in bankruptcy on Thursday, and adjudicated Mr. Rinner a bankrupt within the meaning of the acts of congress. As soon as this was done the attorney for one of the creditors filed a motion for the appointment of a temporary receiver to take charge of the property and assets of the estate until the creditors can elect a trustee. The motion was allowed by Judge Sater and Mr. J. Leslie Cox of New Philadelphia was appointed as such receiver. He will take charge of the property at once superceding Sheriff McCullough who has had the Rinner store in charge for about a week, having taken it under execution in favor of the bank at Baltic.

HARNESS AND BUGGY BREAK IN RUNAWAY

A horse and buggy belonging to Mr. Waters of Blissfield figured in a runaway Saturday afternoon. The horse was left standing hitched to a buggy on Vine street. The horse being frightened started down Seventh, where it turned into Main street and ran out to Sixth street. It was captured by a man in front of Pontels' store on Main. The harness and buggy were damaged.

MORE CHARGES MADE AGAINST KNOX-CO MAN

Attorneys Seek To Have Perdue's Will Set Aside.

CASE RIVALS THE PAUL OLIVER CASE

More Sensations Promised By Local Lawyers—$30,000 Are Involved

Another step was taken in the alleged fraud case against Garfield Roberts, the executor of the estate of the late Mrs. Mary Perdue, of Knox county, by Attys. T. H. Wheeler and J. C. Adams, of this city and Atty. B. B. Ferenbaugh, of Buckeye City, when they filed a petition in the Knox county common pleas court asking that the will of Mrs. Perdue be set aside, alleging imbecility and fraud.

With this development the case takes even a more serious turn than was a first announced Friday when the attorneys started proceedings to have the deed to a tract of land held by Roberts, set aside. Local attorneys say the case is even more corrupt than the famous Paul Oliver case in Ashland county several years ago, which resulted in the disbarment of an attorney, the sentencing to the penitentiary of a judge and several other people. The present case involves about $30,000.

By the terms of the will of Mrs. Perdue, Roberts is given what remained of the personal and real estate of Mrs. Perdue's father by the woman to the executor Roberts. It is alleged that Roberts took advantage of Mrs. Perdue, an alleged imbecile, when she drew up her will.

The original estate of Mrs. Perdue was valued at something over $30,000. It has dwindled down to about $12,000 now in the name of Roberts, it is said, and the attorneys claim he got it through fraud.

The case is one of the most sensational that has been filed in the courts of Ohio since the well known Oliver case, say local attorneys. Still further developments are promised within the next few weeks, the attorneys say, which will be even more sensational than the present proceedings.

5 FATALLY HURT IN RIOT

New York Scavangers Continue Assaults on Strikebreakers.

New York, Nov. 11. — There was rioting in Harlem, in the upper East Side and upper West Side, in the street cleaning employes' strike. Strikers and sympathizers took to the roofs and hurled bricks and bottles on men hired by the city to do their work and upon the police guards. Three men were badly hurt, one of whom will die. A dozen others were stunned. On roofs and in the streets the police arrested 20. The police were jeered and occasionally rushed by the crowds.

Failing to move Mayor Gaynor from his position that no compromise is possible and that no strikers will be taken back, W. H. Ashton, the strike leader, ordered the sweepers to quit work. Ashton's proposition was that the drivers would return to work if they were assured that they would be required to collect garbage and ashes at night only in the summer months. He hints now that he will order a general teamsters' strike. Mayor Gaynor's comment on the strike was that it was the meanest and most arrogant piece of business ever known.

FRATERNITY TO GIVE A SHOW IN DECEMBER

Alpha Pi Men Make Plans For Production of Musical Comedy

BIG CAST WITH BEAUTY CHORUS

Splendid Talent in Club Gives Promise Of Good Show

Arrangements were completed Friday night by the members of the Alpha Pi fraternity men of this city, for the production of a big musical comedy to be given at the Sixth St. theatre the latter part of November or the first of December.

"A Mistaken Identity," a screaming roaring comedy of three acts with lots of special tuneful music scattered through it, has been chosen as the vehicle of the players, and it promises to be one of the best home talent shows that has been produced in Coshocton for some time.

The cast is made up of about 17 speaking parts and a score or two of girls and boys in the chorus. Some of Coshocton's leading young women will be used both in the cast and choruses. Some of the best talent will be represented.

As a feature of the performance there will be a quartet from the Columbus chapter of the fraternity, said to be a very excellent musical organization who will sing several selections between acts.

Among the Alpha Pi members who will take a prominent part in the production are: Frank Strasser, Russel Raymer, Harrold Bechtol, Eugene Judd, Hugh Rodgers and others.

The choruses will be divided evenly in numbers of boys and girls. Special arrangements are being made for the costuming of the show which will be very elaborate.

WINNERS OF BUSTER PRIZE

Here Are The Names Of The Youngsters Who Wrote Best Stories

Three box seats—Annie Wilde
Three box seats—Clarence Groene
Two box seats—Katherine McDonald
Two box seats—Sidney Swick
Two orchestra seats each—Eloise Martter, Hunter Lower, Gertrude Elder, Birney Mills, Aramintha Watkins

These young folks will go to see Buster Brown and his dog Tige. Monday night, as guests of The Daily Age. They will occupy the front orchestra seats and boxes on the left hand side of the playhouse.

It was a hard task to select nine winners among nearly 100 manuscripts. Neatness counted first. The ones that were careless and ill kept were thrown out at once. Then originality of composition came in. Then to tell a little story, not an opinion.

There were scores of really clever little letters that merit some prize, but it had to be confined to nine. Each one who really did well, has the great satisfaction of knowing it, whether a prize resulted or not.

If the young folks whose names appear above will call at The Daily Age office any time this afternoon or any time Monday, their tickets and seat coupons will be handed to them. They must identify themselves and each bring with them this item clipped out of today's Age.

STOPS HERE AFTER VISIT IN KOREA

Mrs. Thornton Mills of Schnectady, N. Y., is visiting at the home of Mrs. Barney and Mrs. Triplet in the Triplet building at Main and Fourth streets. Mrs. Mills is on her way to her home after several months spent in Korea where her daughter is a Presbyterian missionary. She will spend several days in Coshocton before returning home.

A throat operation was performed Saturday afternoon upon Alvin Davis of Franklin by Drs. Shaw and Pomerene. The patient is recovering from the operation nicely.

The Ring Babies

The Daily Age was scarcely off the press Friday night when nominations in the popular $800 prize baby competition, began to ring in, in an almost endless stream.

The first to be nominated in the city was Master Harry Franklin Smith, son of Mr. and Mrs. H. G. Smith of No. 228 Chestnut-st. This fine little chap will be awarded a fine gold ring. The parents will be presented with an order for the ring by calling at the office of the gift enterprise manager.

The first baby nominated in district No. 2 which comprises all territory outside of Coshocton, was Master Thomas Johnson Bacnall, son of Mr. and Mrs. Frank Bacnall, residing on rural route No. 1, Conesville, O. He will also receive a fine gold ring.

If your tot has not been nominated, send in his name at once. He can't win a gold ring but he can capture that $800 cash prize on December 22nd.

CITIZENS' LEAGUE IS ORGANIZED

Seek To Find Opinion and Sentiment of City's Business and Professional Men — Leading Merchants Sign Resolutions Declaring For Real Temperance and Relief From Rose Law Doggeries—List Looks Like City Directory.

Coshocton wants relief from the bootlegger and speak-easy and kitchen saloon.

The sentiment is unmistakable.

To feel the pulse of the businessmen of the county seat, local merchants who have been interested in the matter, took around a copy of a resolution Saturday morning, intending to get a few signatures, if possible, merely to ascertain what the public sentiment here, among the business men of Main street, is on the Rose law.

The result was amazing to even the most enthusiastic supporters of the plan. It was started merely to get an expression of sentiment, as Coshocton will have been dry three years next Nov. 22.

Instead of a few scattering signatures, it was a deluge. Businessmen declared positive pleasure in setting down their sentiments on the matter.

More than 90 percent of the business and professional men of the county seat have signed the resolution.

That Coshocton is tired of conditions that have maintained under the Rose law is self-evident. Those who refused to sign were the very scattering exceptions. Those who signed represent some of the largest and leading retail businesses.

The resolution which has met such instantaneous and popular approval is as follows:

WHEREAS, There has come about in the city and county of Coshocton a state of affairs of serious moment, involving the moral, social and economic welfare of the people of all walks of life, which condition grows out of the attempt to deal with the question of the liquor traffic under the provisions of the Rose County Option law; and

WHEREAS, The experience of the last three years of attempted prohibition has demonstrated conclusively that as a temperance measure the Rose law is a failure, impracticable and impossible of enforcement, resulting in the nefarious traffic conducted by speakeasies and bootleggers; and

WHEREAS, This three-years' era of unlicensed and unregulated underground traffic has conduced more to intemperance, immorality and lawlessness than would exist here under a system of saloon restriction and regulation, it is hereby

RESOLVED, By the persons whose signatures are hereto attached, that for public decency, sobriety and morals the regulated saloon is preferable to the unregulated bootlegger, and to the end that the blighting curse of the latter may be abolished we pledge and declare ourselves in favor of early reversal of the action of three years ago, when a majority of the electorate of Coshocton county voted, mainly as an experiment, to undertake prohibition as contemplated by the Rose law; and be it further

RESOLVED, That in the event of an election under the Rose law resulting in relief from the existing order of things, we here and now pledge ourselves, individually and collectively, to continued and aggressive support of a Citizens' League whose purpose shall be the rigid enforcement of the recently enacted Ohio statute providing for the strict regulation of the liquor traffice.

Geo. S. Caton, dry goods
C. E. Ransom, dry goods
W. M. Smith, druggist
J. H. Thomson, grain
C. M. Hay, jewelry
H. A. Wisenburg, clothier
H. W. Bostwick, 5 and 10c store
W. S. Metzler, druggist
Wm. Moore, jewelry
W. H. Compton, harness
F. V. Dutter, dry goods
D. O. Thompson, clothier
E. O. Selby, manufacturer
Carl R. Meade, jewelry
T. L. Montgomery, banker
Louis Brendel, shoes
J. W. Cassingham
R. R. Hanlon, furniture
O. M. Dilts, clothing
V. B. Mitchell, general merchandse
Frank A. G. Lawrence, shoes
M. B. Smith, insurance
C. B. McCoy, manufacturer
K. A. Hinig, shoes
Geo. Senft, real estate
H. G. Smith, salesman
I. D. Cohen, merchant
W. B. Lynde
A. Zill
Levi Williams, attorney at law
Frank E. Karr, ins. and real estate
M. A. McConnell, ins and real estate
C. F. Brown electrician
Robt. M. Temple, D. D. S.
C. M. Bell, atty.
J. C. Adams, attorney
Henry Roelsch, carpenter
Ed Finnell, plaster
Robt Kestler, clerk
S. M. Stanford
Michael Kistler
A. C. McDonald, sheriff
E. W. Jacobs insurance
J. W. Preston, advertising jobber
M. S. Baker, banker
Jos W. Johnston, banker
R. Q. Baker, banker
W. E. Gosser, clothier
F. E. Dawson, merchant
G. S. Tredway, optician
Seth Decker, turnkey
Jacob Werner pub. Wochenblatt
B. Worth Ricketts hardware
Eli English, grocery
V. G. Ralston grocery
Allen Rinehart, grocery
Luther Marlatt, grocer
Paul B. Johnston, butcher
Howard L. Parrish, butcher
H. B. Rogers, clerk
R. N. Kirk, contractor
B. C. Senter, clothier
Chas. Swihart, clerk
O. E. Baad, clerk
S. T. Elder, harness maker
Geo. W. Cassingham, mayor
W. H. Manner, bookkeeper

(Continued on Page Five)

FALLS FROM A TREE; IS HURT

Wellington Smith Of Newcomerstown Breaks Leg Saturday.

Newcomerstown, O., Nov. 11—Special.—Wellington Smith, a dairyman, was seriously hurt Saturday morning when he fell from an apple tree on his father's farm, near Everal's church.

Smith fell a distance of 25 feet. He sustained a compound fracture of the left leg.

Drs. R. A. Goudy and W. R. Hosick were called and did all they could to relieve his suffering. He was brought to his home in this city later.

ASSIGNMENT OF CRIMINAL CASES

Prosecutor Klein Sets Dates For Trying Persons Indicted This Fall

Because of the postponement of the opening of the criminal docket in common pleas court Prosecuting Attorney George D. Klein Saturday made the following assignment of cases. The criminal docket starts Nov. 20 with Judge Nicholas on the bench.

State of Ohio vs Ada Walters, Monday, Nov. 20.
State of Ohio vs. Sam Sprague, Monday, Nov. 20.
State of Ohio vs Wm. Shaffer and Wm. Taylor, Monday, Nov. 20.
State of Ohio vs John A. Rowe, Tuesday, Nov. 21.
State of Ohio vs W. A. Sprague, Tuesday, Nov. 21.
State of Ohio vs John Clendenning, Tuesday, Nov. 21.
State of Ohio vs Wm. Miller, et al, Wednesday, Nov. 22.
State of Ohio vs Cassie McNabb, Thursday Nov. 23.
State of Ohio vs Curtis C. Luke, Friday, Nov. 24.
State of Ohio vs Chas. Shaw, Monday, Nov. 27.
StSate of Ohio vs Shannon McCoy, Tuesday, Nov. 28.
State of Ohio vs C. E. Williamson, Wednesday, Nov. 29.
State of Ohio vs Burt Murry Monday, Dec. 4.
State of Ohio vs Corn Wilson, Tuesday, Dec. 5.
State of Ohio vs Ward Richesson, Wednesday, Dec. 5.
State of Ohio vs Ward Richesson, Wednesday, Dec. 6.
State of Ohio vs W. H. Rodock, Thursday, Dec. 7.
State of Ohio vs Dominick Sylvester, Friday, Dec. 8.
State of Ohio vs W. Q. Barnes, Monday, Dec. 11.
State of Ohio vs Wm. J. Clough, Tuesday, Dec. 12.
State of Ohio vs Geo. Barnes, Wednesday, Dec. 13.
State of Ohio vs Geo. Barnes, Wednesday, Dec. 13.
State of Ohio vs Floyd Shaffer, Thursday, Dec. 14.
State of Ohio vs Floyd Shaffer, Thursday, Dec. 14.
State of Ohio vs Daniel Wyland, Friday, Dec. 15.

BROTHERS MARRY SISTERS WITHIN ONLY FEW DAYS

Last Thursday a marriage license was issued to Grover N. Garver and Miss Clara B. Fisher. They were married Thursday evening. Cupid and his bow evidently got busy and spread the fever through both families Saturday morning Harry C. Garver, a brother of Grover Garver and Miss Anna C. Fisher, a sister of Clara B. Fisher, were given a license and they were married Saturday morning.

MOAB CASE GETS TO SUPREME COURT

The Moab school case, in which the circuit court reversed the opinion of common pleas court here last week has been filed in the Ohio supreme court by Pros. Klein.

BUCKET BOILING HOT WATER SPILLS ON LEG

Russell Wagner Meets With Painful Injury While At Play

BOTH LEGS ARE SCALDED BADLY

Was Playing at His Home Friday Evening When He Was Hurt.

Russel Wagner, 8 year old son of Fred Wagner, of Third and Locust-sts. was horribly scalded at 4:30 o'clock Friday evening when he upset the contents of a bucket of scalding water on his legs below the knees.

Russell was playing, together with some other boys, in the back yard at the Wagner home. They had built a large fire and were heating water in a pail. Russel picked up the bucket and in some way which he could not explain he spilled the boiling contents on his legs.

He suffered excruciating pain until Dr. Carr arrived and attended to the injuries.

BLIND FOR TWO YEARS; SUMMONED

Mrs. Nancy Foster Dies at Daughter's Home in Roscoe.

Mrs. Nancy A. Foster, 88 years old, died at the home of her daughter, Mrs. Liza Mahr in Roscoe at 10:30 Saturday morning after suffering from infirmities of old age for the last several years, two years of which she has been totally blind.

Mrs. Foster was born in Baltimore, Md., Sept. 14, 1823. She moved to Harrison county when but 4 years of age where she lived two years. She then moved to this county where the rest of her life was spent.

She was first married to Wilson Willis in 1846. To this union six children were born two of whom are living. They are James M., of Bethlehem-tp., and Mrs. Liza Mahr. Mr. Willis died in 1866 and in 1870 Mrs. Willis and Mr. Foster were married. Mr. Foster died in 1878. No children were born to this union.

Funeral services will be conducted at the Roscoe M. E. church Sunday afternoon at 1:30 with Rev. Whitehurst in charge. The body will be buried in the Roscoe cemetery.

Mrs. Foster was a woman of noble traits of character which endeared her to the hearts of her many friends, all of whom are deeply grieved at her loss.

HORSES RUN INTO AMERICAN ART BLDG.

A team and wagon belonging to J. M. Patterson, of Mound, became frightened at a passing train Saturday afternoon as they were standing near the freight station and started at full speed across the tracks facing the American Art works. Mr. Patterson was loading some potatoes into his wagon. Nothing could have stopped them had they not run full into the side door of the art works. As they crashed against the door the king bolt was broken. The horses reeled and started back across the track again. The broken king bolt allowed the front of the wagon to fall on one side of the track and the hind part on the other. The owner with a little assistance cleared the wagon from the track.

GOOD FOR TEN POINTS
—IN THE—
$800 Prize "Gift Enterprise"
OF THE COSHOCTON DAILY AGE
For.....
Parent's Name.....
Address.....
VOID AFTER NOV. 22ND
Coupons must be neatly pinned together. Fill out only the one on top of bundle.

NEWSPAPER ARCHIVE® NEWSPAPER ARCHIVE®

Coshocton National Bank

14th on the List of ROLL OF HONOR Banks in Ohio.

CAPITAL and SURPLUS
$140,000.00
TOTAL ASSETS
$1,173,400.00

DIRECTORS:

M. Q. Baker, W. A. Himebaugh
E. O. Selby, H. C. Strong
W. R. Pomerene, H. R. McCurdy
T. L. Montgomery, F. E. Pomerene

OFFICERS:

M. Q. BAKER, President.
W. R. POMERENE, Vice-president
T. L. MONTGOMERY, Cashier.
ROBT. Q. BAKER, Asst. Cashier.

ADAMS MILLS

ADAMS MILLS, Nov. 11— Miss Nina Mills was the guest Sunday of Miss Hazel Hosselton of Zanesville.

Mr. Kingston spent Saturday and Sunday with his parents at High Hill.

Mr. and Mrs. Kincade of Guysville were guest lastt week of Mrs. Margaret Kincade.

Mrs. Gray and Miss Laura Smith called on Mrs. H. J. Sheppard of Trinway Wednesday.

Mrs. Caroline Stiner entertained Wednesday at dinner Mrs. Brent Darner, Mrs. Chas. Vickers and Mrs. James Vickers.

Mrs. A. L. Ridgway and daughter Mary were in Coshocton Saturday.

Mr. and Mrs. Chas. Corder and Mr. and Mrs. John Wright of Moscow spent Sunday with Mr. and Mrs. Jas. Vickers.

Dr. L. C. McCurdy of Coshocton was here on professional business Tuesday evening.

Mr. and Mrs. Chas. Bryant are rejoicing over the arrival of a son born Saturday morning.

Mr. and Mrs. James Garrett of Frazeysburg spent Sunday with Mrs. M. J. Garrett.

MOTHERS
Preserve Baby's Skin

With
CUTICURA
Soap and Ointment

A lifetime of disfigurement and suffering often results from the neglect, in infancy or childhood, of simple skin affections. In the prevention and treatment of minor eruptions and in the promotion of permanent skin and hair health, Cuticura Soap and Cuticura Ointment are absolutely unrivaled.

Although Cuticura Soap and Ointment are sold throughout the world, a liberal sample of each, with 32-p. booklet on the skin, will be sent post-free on application to "Cuticura," Dept. E, Boston.

$20 or $25

MAY SAVE YOU A WORLD OF TROUBLE

If you have household goods, pianos, horses, wagons or other personal property we can make you a loan.

60c is weekly payment on $25 loan for 50 weeks.

Write or phone us today and our agent will call and explain how we lean money privately, at low rates on easy payment.

Our agent is in Coshocton every Thursday.

Fill out blank below.

Name.....

Address .....

Am't wanted .....

OHIO LOAN CO.
212 Masonic Temple Zanesville, Ohio.
Bell phone 1023. Ind. phone 323.

Special Offer of 1000 Points in The Daily Age Gift Enterprise

Name of Baby.....

Address .....

Parent's Name .....

This certificate good for **1000 POINTS** for any baby, if presented at The Daily Age office by the parent or parents of a baby.

But one of these certificates accepted for any one baby.
Good until Nov. 22nd.

Lure of Fame and Fortune Stirs Parents to Enter Many Lads and Lassies in Enterprise

$800.00 in Gold as Prizes Produces Unbounded Enthusiasm among many Prominent Families — Nominations From Outside Territory Received — Honor of Having a Baby Elected Most Prominent Attracts Attention.

HAVE YOU A LITTLE FAIRY IN YOUR HOME?

Race Open to All Babies Under Five Years of Age — Now Is The Time to Nominate a Favorite — Clip Out The Coupon in Today's Paper and Gather All the Coupons in the Neighborhood.

Did you hear the big noise last evening? It was occasioned by the first announcement of the grand $800 prize baby emulation which has just been inaugurated by The Coshocton Age of a friendly rivalry to determine who are the seven most popular little lads and lassies in Coshocton county and vicinity, and a wide-swelling wave of public praise and aprpoval of this greatest of all newspaper enterprises and most generous offer greeted the announcement.

The offer has already aroused the greatest enthusiasm, and rightly so. Almost before last evening's edition was off the press, nominations began pouring into the office of the enterprise department in The Age office in a practically unending stream, and they have continued to flow in since then without diminution. Already a good sized list of the sweet-faced little cherubs of Coshocton county and vicinity has been received, and it is apparent that many of the very best families in this section are to be represented in this great race for fame and fortune. Heretofore the boys and girls or the men and women have been offered inducements in undertakings of this nature, but now it is the babies who are to profit by the generosity of this newspaper.

Nominated at Once.

Everybody else must give way, everything else must take a back seat for the dear little Buster Browns and the sweet little Mary Jane. The Coshocton Age offers the very substantial sum of $800 in gold to the babies, but beyond and above all this is the honor, the fame which will accrue to the winners. Here, then, is an opportunity no mother, father, or brother, friend or neighbor should lose. Nominate your little darling at once, send in his or her name to the enterprise manager at The Age office, call or let him call upon you. Let us get acquainted, secure an order and then take your little darling to the Danford studio and have its picture taken for reproduction in these columns.

We are going to commence the publication of likenesses of the favorites in this great race just as soon as Photographer Danford can supply us with pictures. We want to treat everyone fairly, and so we are going to reproduce the babies' dear sweet little visages in these columns in the order in which they are taken. We know you will be sorry a little later on if not immediately if your baby's picture is not one of the first to appear. It will give your little sweetheart something of an advantage over the others, for it will advertise to your friends as nothing else can do the fact that he is in the race and in it to win. You'll be surprised then how rapidly his vote will go soaring upwards and what remarkable gains he will begin to make.

The Picture Will Be Right.

Don't fear about Photographer Danford not doing your little darling full justice. Mrs. Danford is one of the most skillful photographers to be found in the state, and it was because of her past successes with babies that she was selected official photographer for this great enterprise. She has a reputation for artistic work that is something more than local. Promptly upon receipt of pictures from Mrs. Danford they will be forwarded to the art department of the MacDonald Bros. Syndicate, and will there be converted into half-tone engravings, which, when appearing in these columns, will give the public the best possible idea of the winsomeness and good looks of your little Dollie Dimple or Buster Brown, as the case may be. All of this is done entirely without expense to you, for The Age is going to bear every bit of the cost involved.

Nominate a baby TODAY. Nominate a little darling whether you have none in your own home. Surely you must know of some little tot in your neighborhood, or at least within the ken of your acquaintance, whom you would be glad to see carry off the proud title of "the most popular baby in Coshocton county." It may be that the parents of this child have some little natural modesty about nominating it themselves but would be only too glad to have someone else do so. Don't hesitate to nominate a baby, and DO IT NOW. Delays are oftimes fatal; don't procrastinate. Give your little favorite the advantage of an early start; let it have the advantage of the bonus of 1,000 free votes which we offer to each baby nominated between now and Nov. 25.

Vote as Many as You Like.

You may vote as many coupons as you may desire for any baby. Each coupon of the present series counts for ten points. This may be sent or mailed to the enterprise department, Age office. See to it that they are neatly trimmed so that they may be expeditiously counted; see that they are properly marked for identification. It frequently happens in enterprises of this nature that coupons are deposited upon which no name appears. In such cases the points, are, of course, lost for whom they are intended. It is not necessary to write name, address, etc., on each coupon where more than one is being deposited. Just pin or tie them together in a safe manner and mark the top coupon for identification. Write in plain figures number of coupons in each bundle. A ballot box has been placed in the office of the enterprise department in The Age office, where it will remain until the close of the race. It will be emptied at 8 o'clock each evening after the voting, which will be simultaneous with the appearance of the list of entries, the coupons will be counted and the standings will be made up for publication on the following day.

It has been said, and truly so, that no section of this state or union is so prolific with pretty and attractive babies as is Coshocton county. The Age's purpose is proving this to the world, proving it beyond peradventure. We have always believed this to be true, and it should be a source of very just and pardonable pride and joy on the part of the relatives of the little tots as well as the parents themselves. It was in view of this well founded claim that The Age decided to bring the fact more forcibly to the attention of every reader of this paper and to the world at large through the enterprise just inaugurated. We believe that after we have shown the likenesses of a few of the sweet little darlings of this section that it will be conceded on all sides that Coshocton county is a veritable fairyland in this respect.

It is quite natural that every mother and father should feel that their baby is just the prettiest, smartest and cutest in all the land. This is but a natural feeling for it; otherwise they would not, as parents, be worthy of the great blessing bestowed upon them when their little sweetheart came into the family circle. The Age knowing all this and knowing the great honor that will come to the parents of the little Buster Brown or Dollie Dimples who is decided to be the most popular baby in Coshocton county, stands willing to expend eight hundred dollars in order that the momentous question may be definitely settled and the honor and dignity placed where, in the opinion of the public and the decision of the unbiased judges, it rightfully belongs.

This competition is to be one of friendly rivalry conducted by the MacDonald Brothers' Syndicate of Erie, Pa., through its managers Mr. E. L. Owen and F. C. Doubleday. It will be maintained as such and when the final points are counted and the winners declared, the parents of the prize-winning babies are going to be convinced that they have been signally honored as well as their little sweethearts.

It matters not your condition or station in life; both the lowly and lofty are placed on an equal and common plane in this affair, and each will have no better than an equal chance. Cut the coupons from the paper and help the public to decided. No one will be allowed to buy papers in bulk for the sake of votes, and the votes when once cast for one baby will under no circumstances be transferred to another.

The syndicate is without interest in any particular baby. They know none. The entire enterprise will be conducted under their direction, and will be decided the last evening by eminent judges who will be selected by The Age. No person who is in any way connected with The Age will be permitted to enter his or her baby, and immediately after the close of the enterprise the books will be thrown open to public inspection. Districts and prizes will be as follows:

The Districts.

District No. 1—The city of Coshocton proper.

District No. 2—All territory outside of the city of Coshocton proper.

The Prize—$800 in Gold.

Three hundred dollars, the grand prize will go to the baby receiving the highest number of points regardless of district. The winner of the grand prize cannot win a district prize.

District Prizes.

District No. 1—The baby receiving the highest number of points in this district will be awarded $150 in gold. The baby receiving the second highest points in the district will win $50 in gold. The baby receiving the third highest number of points in the district will win $25 in gold.

District No. 2—The baby receiving the highest points in this district will be awarded $150 in gold. The baby holding the second highest points in the district, $50 in gold. The baby receiving the third highest points of the district will receive $25 in gold.

Fifty dollars in special gold prizes as enterprise progresses.

The district prizes are independent of the grand prize and will be awarded to the highest number of points relative to district only.

A MIGHTY REMEDY

Cures Backache, Sideache, and all Kidney Liver and Bladder Diseases or Money Back.

Yes, money back, that's the offer that Page & Lorenz the agent in Coshocton makes if Thompson's Barosma fails to cure any of the above named diseases.

And when you stop to think, that's a wonderfully generous offer from the viewpoint of the afflicted, the sick and the suffering.

So if you are ill, have the blues, have lost ambition, have backache or pains in your side, if your urine is high colored and your eyes dull and complexion sallow, the chances are that your kidneys are weak and clogged up, and that your blood is full of impurities.

So why wait when Thompson's Barosma is guaranteed to restore your health. Get a bottle today at Page & Lorenz There are two sizes, 50 cents and $1.00.

Five years ago Charles Schultz of Dunkirk, N. Y., was so weak and run down that he decided to give up his business. He took Barosma, and in a few months he regained his health gained 55 pounds in weight. Today he writes: "I have been in perfect health ever since I wrote you five years ago." All druggists.

Have Your Baby's Picture Taken Free

The Coshocton Daily Age wants the picture of every sweet-faced little cherub in Coshocton county and vicinity for reproduction in these columns in connection with the grand $800 prize baby enterprise which was recently inaugurated. Nothing like it ever before seen anywhere in this locality.

Bring your dimpled darling to the office of the Enterprise dept., at THE AGE OFFICE, and have the manager give you an order for a photo to be taken absolutely FREE OF COST at the Danford Studio. Mrs. Danford has been appointed official photographer for this great undertaking and you need have no fear she will not do your little sweetheart full justice for she is recognized as one of the leading photographers of this vicinity.

If you should have a good photo we can make use of that, but we should prefer to send you to Mrs. Danford so that a little later we may secure stereopticon views as well as the photo. Remember that it's to be "first come, first served." Don't delay, if you do you'll regret it later on. The COST to you is NOTHING.

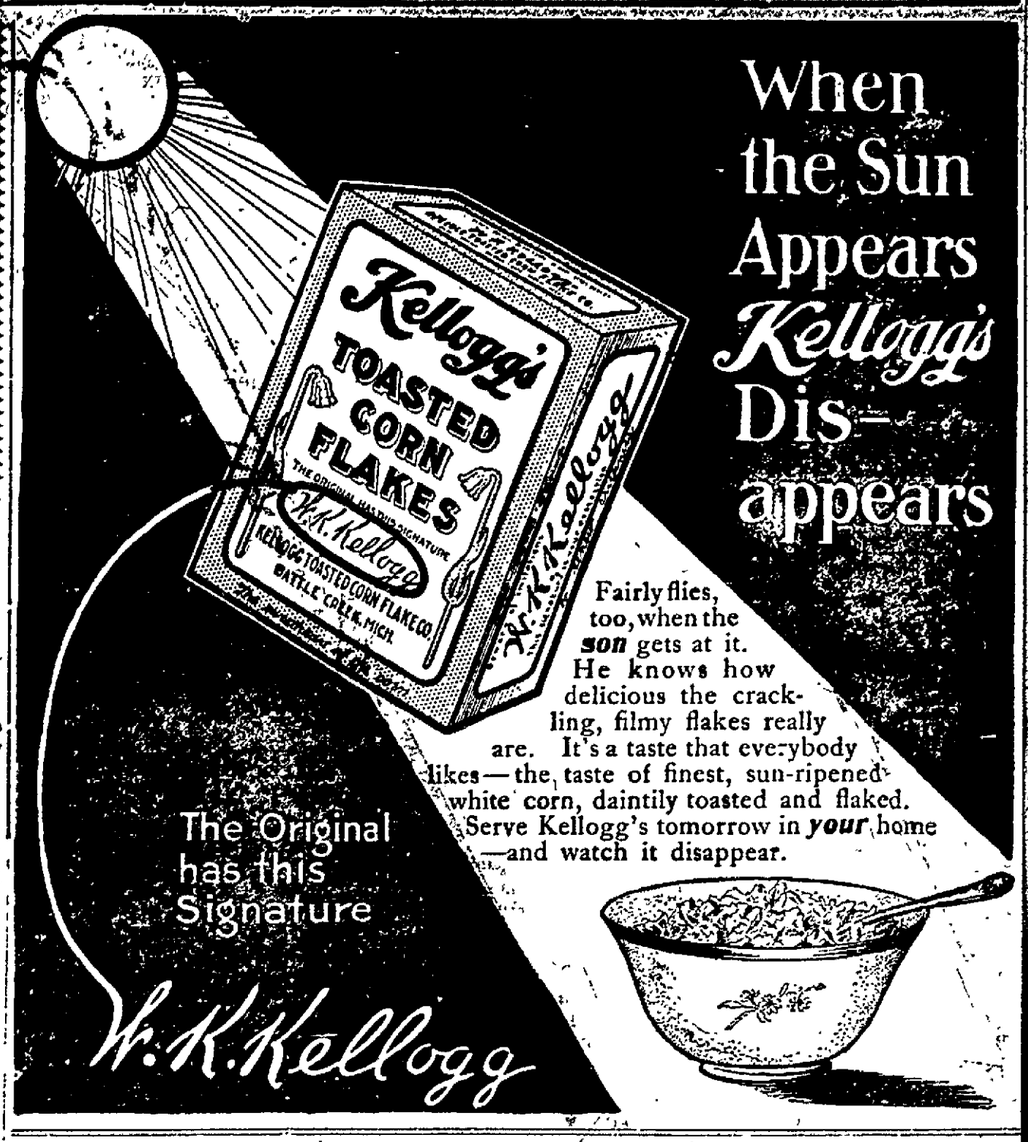

THROWN FROM RIG IN A RUNAWAY

R. C. Maston and Verle Kitsmiller of Fresno were the central figures in an exciting runaway Friday east of Canal Lewisville. The horse which they were driving saw something in the road, shied to one side and the buggy was overturned. The horse ran a half mile before being stopped. Neither of the men were hurt.

Young Mothers

No young woman, in the joy of coming motherhood, should neglect to prepare her system for the physical ordeal she is to undergo. The health of both she and her coming child depends largely upon the care she bestows upon herself during the waiting months. Mother's Friend prepares the expectant mother's system for the coming event, and its use makes her comfortable during all the term. It works with and for nature, and by gradually expanding all tissues, muscles and tendons, involved, and keeping the breasts in good condition, brings the woman to the crisis in splendid physical condition. The baby too is more apt to be perfect and strong where the mother has thus prepared herself for nature's supreme function. No better advice could be given a young expectant mother than that she use Mother's Friend; it is a medicine that has proven its value in thousands of cases. Mother's Friend is sold at drug stores. Write for free book for expectant mothers which contains much valuable information, and many suggestions of a helpful nature.

Mother's Friend

BRADFIELD REGULATOR CO., Atlanta, Ga.

BALLASTING OF ROAD IS RUSHED

The ballasting of the Pennsylvania tracks with crushed limestone has been completed as far east as Tyndall. A force of 300 men are working on the job The work is being pushed forward rapidly.

RABBIT AND QUAIL SEASON WILL OPEN

Local hunters are preparing for the opening of the rabbit and quail season next Wednesday. Guns are being cleaned and oiled in preparation for a big time. Rabbits are said to be abundant in Coshocton county and quail are said to be fairly plentiful.

FREE TO YOU—MY SISTER

Free to You and Every Sister Suffer from Woman's Ailments.

I am a woman.
I know woman's sufferings.
I have found the cure.

I will mail, free of any charge, my home treatment with full instructions to any sufferer from women's ailments. I want to tell all women about this cure—you, my reader, for yourself, your daughter, your mother, or your sister. I want to tell you how to cure yourselves at home without the help of a doctor. Men cannot understand women's sufferings. What we women know from experience, we know better than any doctor. I know that my home treatment is a safe and sure cure for Leucorrhoea or Whitish discharges, Ulceration, Displacement or Falling of the Womb, Profuse, Scanty or Painful Periods, Uterine or Ovarian Tumors or Growths; also pains in the head, back and bowels, Bearing down feelings, nervousness, creeping feeling up the spine, melancholy, desire to cry, hot flashes, weariness, kidney and bladder troubles where caused by weaknesses peculiar to our sex.

I want to send you a complete ten days' treatment entirely free to prove to you that you can cure yourself at home, easily, quickly and surely. Remember, that it will cost you nothing to give the treatment a complete trial; and if you should wish to continue, it will cost you only about 3 cents a week, or less than two cents a day. It will not interfere with your work or occupation. Just send me your name and address, tell me how you suffer if you wish, and I will send you the treatment for your case, entirely free, in plain wrapper, by return mail. I will also send you free of cost, my book—"WOMAN'S OWN MEDICAL ADVISER" with explanatory illustrations showing why women suffer, and how they can easily cure themselves at home. Every woman should have it, and learn to think for herself. Then when the doctor says—"You must have an operation," you can decide for yourself. Thousands of women have cured themselves with my home remedy. It cures all, old or young. To Mothers of Daughters, I will explain a simple home treatment which speedily and effectually cures Leucorrhoea, Green Sickness and Painful or Irregular Menstruation in Young Ladies. Plumpness and health always result from its use.

Wherever you live, I can refer you to ladies of your own locality who know and will gladly tell any sufferer that this Home Treatment really cures all women's diseases, and makes women well, strong, plump and robust. Just send me your address, and the free ten days' treatment is yours, also the book. Write today, as you may not see this offer again. Address

MRS. M. SUMMERS, Box H - - - Notre Dame, Ind., U. S. A.

The Experience of Nurses is

If their patients would take in time a reliable liver and stomach medicine like Schenck's Mandrake Pills there would be 90% less sickness. A box will prove their curative properties in stomach and liver diseases — indigestion, constipation, malaria, heartburn, jaundice, etc. Wholly vegetable—absolutely harmless, plain or sugar coated—25c a box. Sold everywhere. Send a postal for the free book, and diagnose your own trouble.

Dr. J. H. SCHENCK & SON, Phila., Pa.

WEBSTER'S NEW REVISED STANDARD DICTIONARY COUPON

SATURDAY, NOV. 11th

READ FULL PARTICULARS BELOW

Six coupons of consecutive dates constitute a set

Cut out the above coupon with five others of consecutive dates and present them at the office of the Daily Age with the specified expense bonus, (which covers the cost of packing, express from the factory checking, clerk hire and other necessary expenses) and receive your choice of Dictionary or Bible described below.

WEBSTER'S NEW REVISED STANDARD DICTIONARY bound in genuine limp leather, stamped in gold on back and sides, beautiful, strong, durable; high grade printing on high grade paper. Has many beautiful colored plates—the 1910 Census, a valuable appendix, etc. This book is easily worth $2.00. Six consecutive coupons and 98c. With patent thumb index $1.16

SUNDAY SCHOOL TEACHERS' BIBLE, contains 1250 pages, printed on fine imported Bible paper—clearest plates, handsomely bound. It is of a convenient size, 5x7 3-4x 1 1-2 inches. Has color maps, a family record. A concordance of 150 pages with over 40,000 references. Easily worth $3.00. Six consecutive coupons and 98c

DICTIONARY COUPON IS ALSO GOOD FOR BIBLE.
20 CENTS EXTRA BY MAIL.

NewspaperArchive®

Sunday in the Churches

United Brethren

THE REV. JAMES S. JONES — Park avenue at the corner of Orchard

Sunday school at 9:15

Y. P. C. E. at 6 pm.

Morning service at 10:30. In connection with this service Holy Communion will be observed.

Regular service at 7:30. Rev. Jones will have charge of the service.

First Christian

THE REV. LOVELL D. HAMMOND — Sowm Seventh Street, corner of Poplar st.

Intermediate society at 2:30 p. m.

Y. P. S. at 6:30 pm.

Morning sermon at 10:30 am.

Evening service at 7:30.

Bible school at 9:15.

Bible school, 9:15.

Morning service at 10:30. The pastor will speak to the members of the congregation on "Personal Evangelism."

Christian Endeavor society at 6 o'clock.

Evening service at 7 o'clock, topic "The Lost Man."

Special services will start at this church next Wednesday evening.

German Evangelical

THE REV. H. C. GRAEPER — Corner of Eigth and

Sunday school at 9:15.

German services in the morning at 10:30.

English service at 7 pm.

Young People's society at 6:30 pm.

Methodist Protestant

Corner Walnut and Eighth streets

REV. GEO. M. BECK — pastor

Sunday school at 9:15.

Intermediate C. E. at 5 pm.

Senior C. E. at 6 pm.

Morning service at 10:30; topic "A Wonderful Love." Holy communion will be celebrated in connection with this service.

Evening service at 7 pm., topic: "The Abundance of the Heart."

Wednesday evening prayer service followed by business meeting of the Young People's society.

Business session of the First Quarterly Conference Monday evening at 7 pm.

Conesville M. E.

C. M. GAY — Minister

Sunday school 9 am.

Epworth league at 6 pm.

Preaching servicees at 7 pm.

New Moscow.

Sunday school at 9 am.

Preaching service at 10:15 am

Church of Christ

REV. J. W. BURKHARDT. — Cor. Main and Eighth Sts.

Sunday school at 9:15.

Regular communion services at 10:30.

Only Sober Men Wanted

Every line of business is closing its doors to "Drinking" men. If you are a drinking man, it may be your time next. Better stop drinking at once. Orrine, the standard remedy for the liquor habit, will help you. By the aid of Orrine thousands of men have been restored to lives of sobriety and industry.

We are so sure that Orrine will benefit you that we say to you that if after a trial you fail to get any benefit from its use, your money will be refunded.

ORRINE is prepared in two forms: No. 1, secret treatment, a powder, absolutely tasteless and odorless, given secretly in food or drink; ORRINE No. 2, in pill form, is for those who desire to take voluntary treatment. ORRINE costs only $1 a box. If you are interested in some one who drinks you owe it to yourself to come to our store and get free booklet and get free booklet and informationm information. C. E. Anderson, 404 Main street.

Mr. Sportsman

You must see our Game Coats and Hunting Clothing, Guns and Ammunition, etc., if you want to use the best. All the leading loads in shot gun shells. We are headquarters for sportsmen's supplies

Coshocton Hardware Company

Seventh Day Adventists

LOCAL ELDER MR. C. A. SHAYOCK. — Sabbath services held Saturday in Trades Council hall, Forbes' bldg. Sabbath School at 1:30 p. m. Bible study at 2.

Our motto, "The Commandments of God and the Faith of Jesus."

Baptist.

THE REV. WILLIAM E. BRIDGE — Located on Chestnut st. near North Sixth

Sunday school at 9:15.

Junior service at 2 pm.

Vesper service at 6:15.

Morning service at 10:30; topic "Confession."

Evening service at 7 pm., topic: "The Good and the Best."

Shiloh Baptist (Colored)

THE REV. MR. G. A. MADISON — Services each in the Shaw building

Sunday School at 2 p. m.

Preaching at 10:30 a. m. and 7:45 p. m.

General praise service at 3 pm.

Chili German M. E.

CARL EITHER, minister.

Sunday school at 9:30, sun time.

German service at 10:30.

Christian Science

Services held in library.

Morning services at 10:30.

Wednesday evening service at 7:30.

Strangers always welcome.

St. Mark's Episcopal Church.

REV. FRANK ALBUS — Pastor Millcreek-tp.

Grace M. E.

JOHN S. SECREST — at corner of Walnut

Sunday school at 9:00.

Music by orchestra.

Junior League at 3 o'clock.

Intermediate League at 6:15.

Epworth League at 6:30.

Morning service at 10:30; topic "Letting Ones Light Shine."

Evening service at 7 pm.; topic "The Abiding Life."

Roscoe Christian Union

9 am., Sunday school.

10:30 am., Class meeting.

Salvation Army.

ADJT. W. A. BRINDLEY — in charge N. Third-st.

Adj. Wm. A. Brindley commanding officer.

Sunday school at 9:15

Street meetings at 2 and 6:30 pm.

Christian praise service at 3 pm.

Y. P. L. at 5:30 pm.

Saturday evening at 7 pm. an open air service will be held. Service at Citidal at 8 pm.

Sunday school at 9:30.

Praise service at 3:00 Sunday afternoon.

Great salvation meeting at 7 pm. Topic, "God's Voice Heard. Special singing at both services.

Emmanuel Lutheran

Sunday school at 9:15.

Junior League at 2:30.

Christian Union

THE REV. I. B. DILLIN PASTOR — Corner Vine St. and Brower ave., Sunday school 9:15

Sunday school at 9 a. m.

Services at 10:30.

Evening service at 7.

Roscoe Methodist

THU REV. MR. WHITEHURST Pastor. — Sabbath School at 9 a m.

Sermon, 10:30 am.

L. T. L., 1:30 pm.

Jr. Epworth, 7:30. pm.

Sacred Heart

THE REV. FATHER GOEBEL — Burt avenue. Terrace between Main and Walnut

Mass at 7 and 9:30.

Sunday school, 2 pm.

Vespers and benediction, 2:30.

Canal Lewisville M. E. Church.

REV. WHITEHURST — Pastor

Sunday school at 9:30.

Evening service at 7:30.

Trinity Episcopal.

THE REV. FRANK ALBUS, RECTOR. — Corner Main and Seventh streets.

Sunday school at 9:15

Morning prayer with sermon at 10:30.

Evening prayer with sermon at 7 pm.

Presbyterian

THE REV. GEORGE BREWER — North Fourth St. corner of Chestnut

Bible school at 9:15. Graded system of instruction with classes for all ages.

Morning service at 10:30; topic "The Heavenly Father, the Earthly Parents, the Child."

Evening service at 7 pm., topic "The Parable of the Pearl of Great Price."

The Presbyterian Chapel.

J. R. Stewart Supt. — cor. Chestnut and Fifteenth st.

Bible School each afternoon at 3 p. m.

Alleged Bigamist Arrested.

Zanesville, O., Nov. 11.—Common Pleas Judge Frazier ordered the arrest of Edward Davis of Columbus on a bigamy charge. Judge Frazier granted a divorce to Julia Davis and the evidence developed that Davis had been living with a Mary Compton in Columbus. Davis showed a certificate that he had married the Compton woman in Columbus on March 11, 1911.

STREETS OF NANKING RUN RED WITH BLOOD

Manchus Slaughter Thousands — Torch Then Applied — Every Suspected Rebel Sent to Join Ancestors — Insurgent Army Helpless.

Nanking, Nov. 11.—Thousands of innocent Chinese of this city were slaughtered when the imperial troops quartered here started out on a carnival of bloodshedding. Their mutilated bodies were left in the streets where they fell.

Thousands managed to escape from the city to find refuge behind the lines of the rebel soldiers, who are gathered about the city in numbers larger than those of the imperial troops within, but ineffective against the imperials because of the lack of ammunition.

With the excuse that they were striving to put down the rebellion, every person suspected of having revolutionary tendencies was killed. The Manchu soldiers did not stop with the killing of men who wore no queues. They slew women and children as they ran terror stricken through the streets.

A resumption of the attack by the republicans had been expected for several days, but the republican ammunition had not arrived and it was postponed for the time.

Take Advantage of Opportunity.

The Manchus, some 12,000 in number, learned of this, and determined to take advantage of the opportunity. The order was given to the Manchus to kill every native who wore a bit of white, suggesting the badge of the revolutionists. Then the troops pounced upon the defenseless Chinese, hundreds of whom were making for the gates of the city carrying their few belongings. The order to kill was carried out to the letter. No explanation for the presence of white about the costume, though it were only a handkerchief or the white shoes of mourners, served to stay the hand of the executioner, and with sword or rifle the unfortunate native, old or young, was sent to join his ancestors.

It is not possible to even attempt to estimate the number whose lives were sacrificed. Literally the streets of Nanking ran blood and the day will go down in history as one blacker than any of modern times

The murders were followed by fires, as the emptied houses of the dead were pillaged and soon a large section of the native city had been burned.

With all the killing of the Chinese not a foreigner is known to have suffered at the hands of the soldiers, not even those who protested against the murder of the innocents. China apparently had learned her lesson in the days of the Boxers.

There are 12,000 imperial and old-style soldiers entrenched on Purple hill. Outside the city between 20,000 and 30,000 Republican troops await the coming of ammunition, which is due by boat and across country from Shanghai. Within the city there is a scene of desolation unparalleled.

TROUBLE NOT OVER

Chinese Fear More Bloodshed When Rebels Attack City.

Shanghai, Nov. 11.—If stories of the massacre at Nanking are confirmed it will prove to be the worst feature of the revolution so far without the exception of Hankow.

The slaughter is reported to have followed severe fighting between the rebels and the imperialists. The reports apparently indicate that the rebels were compelled to retire for some reason, perhaps the lack of ammunition, as Nanking is still in Manchu hands.

The merchants' quarter was looted and 70,000 persons are said to be fleeing the town. All available railway coaches have been sent from this city to assist in the flight.

Awful as the present stories of butchery are, it is feared that they may be eclipsed in retaliation against the Manchus elsewhere, and the effect at Peking particularly is dreaded.

Wu Ting Fang Congratulated.

Shanghai, Nov. 11.—Wu Ting Fang says that the whole of China is united and that delegates of all the provinces that have revolted will meet shortly in Shanghai to elect a provisional republican president. He is willing to become the republic's foreign minister and says that he has received many telegrams indorsing his appointment, from Kwan Tungi to Chihli and from Shangtung to Zechuan.

Police Chief Ends Life.

Washington, Pa., Nov. 11.—Miss Ada Lennox, a prominent young woman of this city, is being held by the police while investigation is being made in themysterious and sensational killing of Police Chief William J. Delaney in her apartments. Miss Lennox says he committed suicide in her presence, but authorities suspect a triangle mystery and friends of Delaney believe he was slain by a third.

GET 40-BARREL WELL AT OTSEGO

Big Find Made On The Cowden Farm By An Otsego Company

The Otsego oil field was again given a boom Friday morning when drillers drilled in a well which is estimated will be good for 40 or 50 barrels a day.

The well was drilled in by the Boyce-Lane-McLaughlin Co. of Otsego in the No. 2 well on the C. J. Cowden farm.

The outlook for a steady production is most favorable the drillers say. The hole will be shot late this afternoon.

THIRD FEVER EPIDEMIC APPEARS IN VILLAGE

Four new cases of typhoid fever have developed in the family of Irwin Brown of Keene. The sick are: Ira Brown, 22; Mary, 15; Lulu, 13, and William, 8. Contaminated water from the well on the Brown farm is said to be the cause of the outbreak. It is the third time this summer Keene has been visited by a fever epidemic.

WILL BE GREAT SPLASH

King and Queen of England Start For Indian Durbar.

London, Nov. 11.—King George and Queen Mary left for the durbar at Delhi, which, in the words of an officer of the guards who will escort the royal pair, will be a jolly fine splash that the bully niggers won't forget as long as they live."

The king will have as guests on board the P. & O. liner Medina, which will fly the royal standard, a full complement of court officials who will eat his food, drink his wine and smoke his tobacco.

REPORTS OF ACCIDENT EXAGGERATED

Alonzo Melick, 52 years old, a farmer living near Bladensburg, sustained a broken shoulder blade in a runaway accident at the railroad bridge at Walhonding Friday. Reports of the accident given in a morning paper were much exaggerated. His condition is not fatal.

Melick was driving toward the village when a train crossed the bridge at his back. The team he was driving became frightened. Melick held tight to the lines and when one of the singletrees broke he was thrown to the ground in front of the wagon and the heavy coal wagon passed over his body

The man was taken to Sand's sanitorium where his injuries were attended.

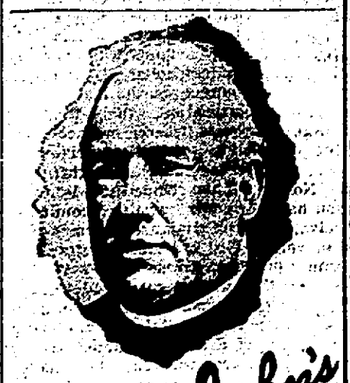

Father John's Medicine Heals Throat and Lungs—Builds You Up

50 Years in use.

No Alcohol or Dangerous Drugs.

Cures Colds

WOODWORK

Turned out at my mill makes the finest possible finish for a fine home. Our work is modern and we give quick delivery.

Flooring, Sash, Doors, Moldings, etc. Lumber yard in connection.

Cement Blocks—Slate

JOHN L. SHAW

Rear 339 South Second Street Res. River ave. and Plum.

Both phones.

CASCARETS SURELY STRAIGHTEN YOU OUT

No Headache, Biliousness, Upset Stomach, Lazy Liver or Constipated Bowels by morning.

Are you keeping your bowels, liver and stomach clean, pure and fresh with Cascarets, or merely forcing a passageway through these alimentary or drainage organs every few days with Salts, Cathartic pills, Castor Oil or Purgative Waters.

Stop having a bowel wash-day. Let Cascarets thoroughly cleanse and regulate the stomach, remove the undigested, sour and fermenting food and foul gases, take the excess bile from the liver and carry out of the system all the decomposed waste matter and poisons in the intestines and bowels.

A Cascaret tonight will make you feel great by morning. They work while you sleep—never gripe, sicken or cause any inconvenience, and cost only 10 cents a box from your druggist. Millions of men and women take a Cascaret now and then and never have Headache, Biliousness, coated tongue, Indigestion, Sour Stomach or Constipated Bowels. Cascarets belong in every household. Children just love to take them.

TURKS SUFFER DEFEAT

Are Driven Back After Attempt to Retake Tripoli.

Rome, Nov. 11.—Dispatches received here from Tripoli say that the first engagement of importance since Oct. 26 was fought yesterday. In honor of the Mahommedan festival a combined Turkish and Arab force apparently tried to recapture the town, but did not succeed.

The attack began to the eastward lines early in the day and developed all along the lines. The enemy, in great strength, supported by artillery, attacked with great bravery and determination, but was unable to stand the combined firing of the artillery and the warships which poured shell into them, while the quick-firing guns and the rifles in the trenches kept up an almost incessant fire. The aeroplanes greatly assisted in the fighting for eight hours. The enemy was repulsed about midday.

THE GEM

Seasonable Goods Are What We Are Showing

Children's Knit Wool Caps, latest style, 50c value Special **44c**

Ladies' Outing Flannel Night Gowns good values.... **45c**

Among our new arrivals in skirts, we have a few dozen Corduroys in Ladies' and Misses sizes, in brown and blue, price..... **$3.50**

SILK WAISTS

We have a few dozen Ladies' black and blue, embroidered front Shirt Waists, sizes 34 to 46, all $5 values, now **$2.98**

Now is the time to buy Coats.

The GEM is the place to buy them.

TALKS TO MANUFACTURERS

Warren G. Harding Tells Them to Take Public Into Confidence.

Columbus, O., Nov. 11.—Co-operation and education were the keynotes of the principal speakers at the annual dinner of the Ohio Manufacturers' association at the Southern hotel. Warren G. Harding and Judge W. H. Spear of New Jersey both urged the manufacturers to co-operate in more publicity of corporate affairs, see that public opinion obtains a more just idea of business organizations and to make certain that whenever a corporation violates the law punishment comes swift and certain.

AGE WANT ADS
Read for Profit—Use for results

SEE **Glenn O. Boyd** FOR FIRE **INSURANCE**

Office, Hunt Building
Phones—Citizens 542, Bell 663

Just Received

something new in the line of

Art Pictures

A beautiful line of small water color effects that are new, novel and low in price. See display in our east window.

C. E. Anderson

DRUG AND BOOK STORE,
404 Main Street

Remedies are Needed

Were we perfect, which we are not, medicines would not often be needed. But since our systems have become weakened, impaired and broken down through indiscretions which have gone on from the early ages, through countless generations, remedies are needed to aid Nature in correcting our inherited and otherwise acquired weaknesses. To reach the seat of stomach weakness and consequent digestive troubles, there is nothing so good as Dr. Pierce's Golden Medical Discovery, a glyceric compound, extracted from native medicinal roots—sold for over forty years with great satisfaction to all users. For Weak Stomach, Biliousness, Liver Complaint, Pain in the Stomach after eating, Heartburn, Bad Breath, Belching of food, Chronic Diarrhea and other Intestinal Derangements, the "Discovery" is a time-proven and most efficient remedy.

The genuine has on its outside wrapper the Signature R. V. Pierce M.D.

You can't afford to accept a secret nostrum as a substitute for this non-alcoholic, medicine OF KNOWN COMPOSITION, not even though the urgent dealer may thereby make a little bigger profit.

Dr. Pierce's Pleasant Pellets regulate and invigorate stomach, liver and bowels. Sugar-coated, tiny, granules, easy to take as candy.

SIXTH-ST THEATRE, Monday, Nov. 13th

The original novelty that has been so widely imitated but never equalled.

Buster Brown

Bright, Brilliant, Bracing with Master Harold as Buster.

A chorus blessed with nimble stunts and wonderful voices. The climax of youthful exuberancy. A show for young people and people who stay young. Extra added features this season. 40 people, 20 whistling song hits.

Prices, 25c, 50c, 75c and $1.00. Seats on sale Saturday morning, Nov. 11, at 9 a. m.

Loans

From $5 and up to working people on their own personal note. If in need of money see us. We can name you terms which are unequaled by any other company in Coshocton. Send us this, filled out, and our agent will call.

Name .....

Street No. .....

People's Finance Co.

Room 3, Memorial Bldg.
ZANESVILLE, OHIO

FIRST TIME HERE AND BY SPECIAL ARRANGEMENT DENMAN THOMPSON'S ORIGINAL

The Old Homestead

Personal Direction Mr. Frank Thompson

All the Old Favorites and Scenes.

The Famous Double Quartette

The Great Church Choir

Sixth Street Theatre

Tuesday, Nov. 14th

Prices — $1.00, 75c, 50c and 25c.

NEWSPAPERARCHIVE® NEWSPAPERARCHIVE®

THE DAILY AGE

Founded 1826

Published Every Evening Except Sunday by

THE AGE PUBLISHING COMPANY

Selby Building, Coshocton, O.

Entered at Postoffice of Coshocton as second class matter

MEMBER OF OHIO SELECT LIST OF DAILY NEWSPAPERS

Representatives

ROBERT TOMES
116 Nassau St., New York City

ALLEN & WARD
30 N. Dearborn St., Chicago

Both Phones No. 182.

Subscription Rates

By mail, 25 cents the month, 100 days $1.00; $3.00 the year; payable in advance. Paper discontinued when time expires without exception.

By carrier, 10 cents the week delivered to any part of Coshocton or Roscoe.

Subscribers will greatly facilitate the delivery of The Age by immediately reporting any irregularity to the circulation department.

The Daily Age's Circulation is certified by the Association of American Advertisers.

The United Publishers Association of New York City has investigated, and certifies to, the circulation of this publication. These facts have been established, and guaranteed to advertisers.

Arthur Koppell
PRESIDENT

GOOD WORK

Supt. Geidel is to be congratulated in securing funds from the state board of public works for the repair of the damage on the canals through this and Tuscarawas counties. Few people realize how very close to the ragged edge the canal system has been for the last few weeks. Gov. Harmon has had so many persistent antagonists of the canal system that he has been against the project, having his ear close to the ground trying to hear any buried votes. But State Engineer Miller is a business man as well as engineer. He appreciates the vast value the canals can be to the state and is bound to see that the property entrusted to his hands is not made the buffet of politics. Had this action not been taken, it is safe to predict that after the storms of winter had gotten in their work the system in this county would have been a wrecked ruin. Farms would have been inundated, berne banks would be broken and leveled. The basins would be mud flats, breeding malaria. The basins are worth to this city of Coshocton as a pleasure spot for the people, all that Coshocton's share of the state expense of the canals may ever amount to. Let us see that this heritage of the people and for the people is handed down to posterity in better shape than we received it.

THE WHITE MAN'S BURDEN

The news item in another part of today's paper telling of the way the merchants and business men and leading citizens of Circleville are handling the liquor question, shows that the question can be handled honestly and without bitterness. When a people acting under home rule decide to do a thing, they can do it. Circleville's citizens are determined that conditions which they suffered under the Rose law shall end, and that conditions that they suffered before the Rose law was enacted, shall likewise end. When the leading citizens of a community say that liquor selling shall be confined to certain places, in certain hours, and under certain conditions, those regulations are going to be enforced. Not because policemen are going to be more efficient; not that. But because PUBLIC SENTIMENT is aroused. Nothing on earth can rule like public opinion. And without public opinion to back it up, the most beautiful dreams on earth are idle wasted time.

LOANS on your personal note; easy payments; add. P. O. box 285, Coshocton

Walker & Lawrence
"A Good Place To Buy Good Shoes"
For Boy Scouts
American Boy Shoes

Roots Barks Herbs

That have great medicinal power, are raised to their highest efficiency, for purifying and enriching the blood, as they are combined in Hood's Sarsaparilla.

40,366 testimonials received by actual count in two years. Be sure to take

Hood's Sarsaparilla

Get it today in usual liquid form or chocolated tablets called **Sarsatabs.**

BUSTER

The Daily Age congratulates the young folks who have been awarded the best seats in the house for the performance of Buster Brown Monday night, through their own efforts. It is with genuine pleasure that the tickets are handed to the winners. The one regret is that there were not tickets enough for prizes for every solitary one who sent in a letter for there were some unusually clever ones. It is good training to the average child to tell them to sit down and put their thoughts on paper. A great many people grow to full age and when they try to set down their thoughts they show a poverty of diction that is lamentable. Schools are first and foremost to teach English, how to speak it and how to write it. It is a matter of pride that the local schools insist on a thorough English course. It can not be made too thorough. The person who speaks properly and writes properly has an asset that cannot be stolen from him. And after all, people judge us by how we talk and how we say it; and what we write and how we write it. Buster Brown and his essays are fulfilling a mission.

It must be tough to have more people write your name on the ticket than the other fellow's got and then have hesitancy about handing over the office. Here's to Mayor McClure; long may he wave.

Maybe this calm weather is a natural reaction after the stormy days of the recent campaign. We recollect several cases of frost-bite.

Of course you noticed that the only newspaper giving a complete abstract of the vote, both immediate and then official, was The Daily Age.

We hate to bring up old scores, but we can't help but wonder if Judge Donley shot that Elk with a snowball?

Coshocton wasn't the only stormy petrel in the election. Look at Warsaw!

Just as one gets used to the present calendar it is time to initiate a new one.

SAYS UNCLE HIRAM.

Fust time I ever regretted I was a bachelor is when I saw that $800 for the kids. Me for the parson before Christmas.

SYRUP OF FIGS AND ELIXIR OF SENNA

Cleanses the System effectually; Dispels colds and Headaches, due to constipation. Best for men, women and children; young and old.

To get its Beneficial effects, always note the name of the Company,

CALIFORNIA FIG SYRUP CO.

plainly printed on the front of every package of the Genuine

THE CITIZENS' LEAGUE

The organization of a Citizens' League in Coshocton is the most important event of the year. Their statement on another page of today's Daily Age is well worth reading and study. Every line is a statement of uncontrovertible fact. There is no fancy, no imagination, no deductions from places far off, but facts straight from home which all citizens know and realize. The signatures of the leading merchants, manufacturers and professional men, attached to the statement is significant. They are the makers and leaders of public opinion and the public knows that their word is as good as a bond. The vista of better days is opening for Coshocton. The public at large both in the city and throughout the county will endorse the stand of the merchants and support them in their declaration.

Makes you feel as happy as a flea, care free as a millionaire, important as a king. It's Hollister's Rocky Mountain Tea, nature's hustling, bustling tonic—Remedy, best of all. Don't wait.

C. E. Anderson.

Wm. Corder, Plumbing. Both phones

SAGE OF THE AGE.

Great weather.

Must be the result of the vote Evans got.

How's the baby?

Why not give him $250 for a Christmas present?

Gee whiz, but that would fill some stockings.

Sure; Merry Christmas.

Tell it to your friends.

Candy stores and music seem hand in hand.

Sweet tunes, sweet sugar.

Begin to watch the show windows.

44 days till Christmas.

19 days till Thanksgiving.

1 day till Sunday.

Aha, but Buster is the boy that gets them.

Better go and see the kiddos at the big show.

Tige will have to sit up and take notice.

When he sees those Daily Age boys and girls.

A FATHER'S VENGEANCE. would have fallen on any one who attacked the son of Peter Bondy, of South Rockwood, Mich., but he was powerless before attacks of Kidney trouble. "Doctors could not help him," he wrote, "so at last we gave him Electric Bitters and he improved wonderfully from taking six bottles. It's the best Kidney medicine I ever saw." Backache, Tired feeling, Nervousness, Loss of Appetite, warn of Kidney trouble that may end in dropsy, diabetes or Bright's disease. Beware: Take Electric Bitters and be safe. Every bottle guaranteed. 50c at C. E. Anderson's and C. W. Ferguson's of Roscoe.

TEN YEARS AGO.

From The Age of Nov. 11, 1901.

James Rivers was crossing the W. & L. E. tracks at Chestnut street this afternoon when he was hit by a freight train. He was badly bruised and sustained other injuries. Rivers cannot hear well and was unable to hear the whistle.

A meeting of the Coshoctonians was held Friday evening, and six applicants were added to the membership. The members of the club decided to employ the New York Trio, a Columbus orchestra for the dances to be given this winter.

If the glass factory and the agricultural implement factory are located in the city of Coshocton will next spring see the greatest building boom in its history. A number of persons who own lots in the board of trade addition are now making preparations for building houses as the incoming number of people with the new plants will demand more homes.

Supt. Raiff this morning placed an order for 2,000 feet of pipe to be used in carrying the water to the glass works from Chestnut street. The line will be laid in Fifteenth street and it will be necessary to cut the big main on Chestnut to make the connection.

The high school football eleven have practised steadily and will line up with a strong team before Cambridge today. Cambridge has been hard at work and will try to retrive their recent loss when the C. H. S. team defeated them on their home grounds.

Nearly everybody in Coshocton county reads the Daily Age.

DOCTORS FAILED. RESTORED BY PERUNA.

Catarrh of the Lungs Threatened Her Life.

Miss Ninette Porter, Braintree, Vermont, writes: "I have been cured by Peruna.

"I had several hemorrhages of the lungs. The doctors did not help me much and would never have cured me.

"I saw a testimonial in a Peruna almanac of a case similar to mine, and I commenced using it.

"I was not able to wait on myself when I began using it. I gained very slowly at first, but I could see that it was helping me.

"After I had taken it a while I commenced to raise up a stringy, sticky substance from my lungs. This grew less and less in quantity as I continued the treatment.

"I grew more fleshy than I had been for a long time, and now I call myself well."

FROM OUR READERS

(Communicated)

Coshocton, O., Nov. 11, 1911.

Mr. Editor: Now that the battle is over, the victory won and the smoke has cleared away, I take this means with your consent of saying to my friends throughout the county, that it is with the most profound heartfelt gratitude, that I return to them my thanks for the honor conferred, and the confidence reposed in me by thus electing me their delegate or representative to the Constitutional Convention of the state of Ohio

This is an honor that can only come to one man in a county like Coshocton county, at one time. And that at long intervals between. Perhaps, it has been sixty years since any citizen has been thus honored.

And I believe that I can fully realize the weight of responsibility that rests upon me by this honorable gift of the people. And when the time comes for me to leave, to meet in convention the other one hundred and eighteen delegates. I shall leave Coshocton county, carrying the heaviest weight by way of responsibility that I ever expect to carry over the boundary lines of Coshocton county. And when the delegates shall meet and an organization effected, and the present constitution, that has served the people of Ohio so well, and has tided the people safely, gloriously and triumphantly across a stream of time, sixty years wide; has carried them on and up through many conflicts, I am led to wonder and ask myself the solemn and important question "Will the one that shall be framed to take its place (if adopted by the people), do the same?"

I believe that I can fully realize the absolute necessity of the absolute divestment of all prejudice, selfishness and any and everything else, that might have attendance to obscure the eye of wisdom from seeing the wants and needs of five million people of various callings and occupations. So, when it is done and completed, one of its grand principles will shine forth in the glorious and god-like principles of equal rights to all and special privilege to none. And when the last section and concluding article has been taken down and the defects that may be found in each have been laid aside, the vacant places thus made, filled (we trust) with something better and the entire constitution revised and gone over and the final recapitulation of all have been thoroughly gone over, the last of all but not the least at all, will be the final looking through its different sections and articles to see if those principles that were incorporated in the Constituttion of the United States, perhaps some one hundred thirty-five years ago that was purchased by the blood of Bunker Hill and Valley Forge are thus incorporated in the new constitution that will be submitted to the electors of the state of Ohio for their reception or rejection, namely: the protection of life, liberty and the pursuit of happiness to all.

And again thanking you for the valiant and honorable fight you made in my behalf, I hope to ever be able to cherish a warm place in the memory of my heart's affections for you all.

And again thanking you, I remain,
Your humble servant, to the end,
Allen Marshall.

IDEAL MAIL BOX

The best sanitary, suitable Mail Box manufactured. New Idea, patented. Valuable Premiums. Write for sample and Big Free Catalogue. Unlimited opportunity for agents.

Wm. Blouin Specialties Co., Box 40, Salem, Mass.

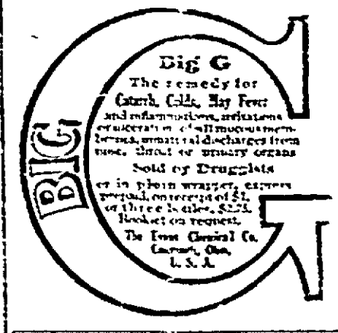

J. W. Cassingham, President — E. L. Lybarger, Vice Pres.

The Commercial National Bank

Capital, Surplus and Profits $155,000.00

We assist our patrons in every way consistent with sound, conservative banking. No warrantable favor withheld from our customers.

If you are a new resident, a pleasant banking connection is desired. A reference from this well established bank, will be of very substantial value in promoting your standing in the community.

J. M. Maylone, Cashier — C. H. Magruder, Ass't Cash.

An English Author Wrote:

"No shade, no shine, no fruit, no flowers, no leaves.—November!" Many Americans would add no freedom from catarrh, which is so aggravated during this month that it becomes constantly troublesome. There is abundant proof that catarrh is a constitutional disease. It is related to scrofula and consumption, being one of the wasting diseases Hood's Sarsaparilla has shown that what is capable of eradicating scrofula, completely cures catarrh, and taken in time prevents consumption. We cannot see how any sufferer can put off taking this medicine, in view of the widely published record of its radical and permanent cures. It is undoubtedly America's Greatest Medicine for America's Greatest Disease, Catarrh.

NEWCOMERSTOWN

NEWCOMERSTOWN, Nov. 11—Mrs. John Kirk, who has been ill for some time, died Wednesday. She was one of the oldest women in this section. Her husband, who is almost 90 years of age, survives her.

The Euterpean club is progressing beyond expectations. The club has now a membership of 63 Two concerts are to be given during the year.

Floyd Murphy, Democrat was reelected mayor of Newcomerstown.

Sunshine class of the M. P. church will serve lunch at the Brode building, corner Canal and River streets Saturday evening, Nov. 11.

Mrs. Chas. Singhaus and grandchild have been in town for a few days as the result of the illness and death of the lady's father, the late A. C. Tufford.

Miss Mary Beers has returned from a visit to her friend, Miss Carie Henderson at Georgetown, Del.

Mrs. Rev. McCall is visiting her son near Worthington, O.

Mrs. Harry Tyler entertained a company of ladies at euchre on Thursday evening.

Mrs. Mae Wilkins of Canton is the guest of relatives in this place.

Mrs. White of Uhrichsville is visiting her daughter, Mrs. Thomas Starker.

Mrs. Zimmer and two children of Adafsville are visiting her father, Dr. W. R. Hosick.

Mrs. D. L. Lydick is at Quaker City visiting her sister.

Miss Anna Burris and Mrs. Jas. Dillon are visiting in Pittsburg.

Dr. R. A. Goudy went to Cleveland to attend the operation of David Norman, Thursday. Mr. Norman has been at the Lake Side hospital for a few days.

TO CURE A COLD IN ONE DAY

Take LAXATIVE BROMO Quinine Tablets. Druggists refund money if it fails to cure. E. W. GROVE's signature is on each box. 25c.

LICENSED TO MARRY.

Harry C. Garver, 23, farmer, Killbuck; Anna C. Fisher, 22, daughter of Andrew Fisher, Warsaw.

Monday, Nov. 13

As Usual, Will Be

CHILDREN'S DAY

SOME DAY you, too, will realize that this is the boys outfitting store.

WHERE every want may be supplied at prices that mean savings to you.

WHERE you can secure merchandise that withstands the hard wear and looks good from start to finish.

MONDAY we feature an exceptionally strong line of pure wool and worsted school suits, in brown and grey mixtures. These suits are well made and well lined and good values at

$2.50 and $3.50

BOYS "DUFOLD" Union Suits, pure wool, double surface, comfortable and serviceable 98c

Boys' Sweater Coats, 48c.

"Come With the Crowds to The Busy Store"

THE BUCKEYE

"EVENTUALLY-YOUR CLOTHIERS"

My Lungs "I have coughed and coughed until my lungs are sore and weak." Go at once to your doctor. Do not delay another hour. Ask him all about Ayer's Cherry Pectoral. Then take it or not, as he says. J. C. Ayer Co., Lowell, Mass.

Try Snyder's Famous 25c Coffee

Annual Sales 12,000 Pounds

The only high grade Coffee on the market that has not advanced in price. If you cannot call 'phone us. We deliver a pound of Coffee as cheerfully as a sack of flour.

The Snyder Grocery Company

Frank C. Ayres, Mgr.

233 W. Main St. Phones 21

Suits Dry Cleaned

- $1.50 -

The Eureka Laundry Co.

Phone us. Our Wagons Will Call.

STOVES and RANGES

Our stock of Heating Stoves and Ranges either coal or gas is complete.

The season is here—You need a stove, we need the money.

Special prices are to be given on all in stock.

E. R. REED

Both phones. 232 Main St.

ITCH-ECZEMA FREE TRIAL

(Also called Tetter, Salt Rheum, Pruritus, Itch-Crust, Weeping Skin, etc.)

ECZEMA CAN BE CURED TO STAY, and when I say cured, I mean just what I say—C-U-R-E-D, and not merely patched up for awhile, to return worse than before. Now, I do not care what all you have used, nor how many doctors have told you that you could not be cured—all I ask is just a chance to show you that I know what I am talking about. If you will write me TO-DAY, I will send you a FREE TRIAL of my mild, soothing, guaranteed cure that will convince you more in a day than I or anyone else could in a month's time. If you are discouraged and discouraged, I dare you to give me a chance to prove my claims. By writing me to-day you will enjoy more real comfort than you had ever thought this world holds for you. Just try it, and you will see I am telling you the truth.

Dr. J. E. Cannaday, 1364 Park Square, Sedalia, Mo.

References: Third National Bank, Sedalia, Mo.

Could you do a better act than to send this notice to some poor sufferer of Eczema?

NEWSPAPER ARCHIVE®

Of Interest to Women

Society MISS ALMA GRAEPER Editor Clubs

Quiet Stitchers Met With Mrs. Wisenburg.

Mrs. Jos. Wisenburg was the hostess at the meeting of the Quiet Stitchers at her home on N. Eighth street Friday evening. The rooms were beautifully decorated with autumn leaves. The evening was spent in games. Delicious refreshments were served by the hostess assisted by Mrs. Warner Wisenburg, Mrs. Richard Wise, Miss Elsie Turner. Seventeen members of the club and the following guests were present: Mrs. Warner Wisenburg, Mrs. Richard Wise and daughter Rosemary, Mrs. Earl Ricketts, Mrs. Harry Horn and Miss Elsie Turner.

The next meeting will be held at the home of Mrs. Wolford on Locust street on Friday evening, Nov. 23.

Will Spend Week End in Coshocton.

Miss Anna McCabe who is a student at Ohio State university at Columbus arrived home Friday evening to be the guest of her mother on Walnut street.

Entertained for Cut of Town Guests.

Mrs. Hervey Speckman entertained at her home on Chestnut street Saturday afternoon with an afternoon sewing party and tea, honoring her aunt, Mrs. William Eggleston of New Albany, Ind. The guest list included: Mrs. John Hanlon, Mrs. E. O. Selby, Mrs. W. W. Cantwell, Mrs. Burns Hack, Miss Mary Selby, Mrs. Harry Beach, Mrs. Newton Speckman, Mrs. Walter Metzler, Mrs. N. Linebaugh, Mrs. H. D. Beach and Miss Bessie Beach and Mrs. Edwin Beach.

Left for Columbus Saturday Morning.

Mrs. C. E. Ransom left Saturday morning for Columbus where she will visit at the home of her son Harry Ransom and family and at the same time become acquainted with her new grand-daughter.

Entertained at Dinner.

Friday evening Mr. and Mrs. John Hanlon entertained at 6 o'clock dinner at their home on Mulberry street. Covers were laid for: Mrs. William Eggleston of New Albany, Ind., Mr. and Mrs. E. O. Selby, Mrs. H. D. Beach, Mr. and Mrs. W. W. Cantwell, Mr. and Mrs. Burns Hack and son Robert, and Mr. and Mrs. Hanlon.

Honoring House Guests.

Honoring her house guests Mrs. William Bentley, Mrs. Robert Woodworth and Mrs. William Mohler all of Athens and Miss Osborne and Mrs. Frahmer of Zanesville, Mrs. W. W. Bechtol will entertain with a delightful sewing party at her home on Orchard street Saturday evening. About forty guests have been invited.

Mrs. Bechtol will be assisted during the afternoon by Mrs. Elsworth LeRetilley, Mrs. Frank Pfous, Mrs. Frank Markley and Mrs. J. B. Renfrew.

Young Peoples' Legion Meet.

The following program will be given at the regular meeting of the Young People's Legion Sunday evening at the Salvation Army Citadel:

Song by the legion.
Scripture lesson, Marie Smith.
Solo, Goldie Moore.
Recitation, Evelyn Sharpe and Irene Shaw.
Offering.
Select reading, Hazel Thomas.
Song by the Junior Brigade.
Comments on the lesson topic, "Good for Evil."—Elizabeth Ransopher.
Closing altar service, Marion Davis, Y. P. L. secretary.

Hostess at Meeting of Sewing Club.

Friday evening Miss Alice Colopy entertained the members of her sewing club at her home on South Sixth street. The following enjoyed the evening: Misses Barbara Preston, Niva Glauque, Stella Hall, Laura Pettit, Mary Quinlan, Cozette Fisher, Laura Fisher and Jennie Williams.

Queen Esther Circle Met Friday Evening

The regular meeting of the Queen Esther Circle was held Friday evening with Miss Garnet Cox on Walnut street. Miss Ione Glass the president of the society, was in charge of the meeting. Only routine business was transacted during the business session. Three new members were taken into the society. A social hour was spent following the business session and dainty refreshments were served. The next meeting will be held with Miss Vivian Happell at her home on Adams-st.

Mrs. Richard Darnes Hostess Of Home Study Circle

The members of the Home Study Circle held a very interesting meeting at the home of Mrs. Richard Darnes on South Seventh-st Friday evening. Two excellent papers were given by Miss Estella Judd and Miss Sophia Huston.

A very pleasant social hour was spent following the business session and dainty refreshments were served. The hostess was assisted by her daughters Miss Beulah and Miss Fern Darnes.

The next meeting will be held with Mrs. W. W. Shaw at her home on South Second street, Nov. 24.

Loyal Daughters Meet.

The regular meeting of the members of the Loyal Daughters was held Friday evening with Miss Zoe Shrake at her home on North Eighth street. Routine business was transacted and the remainder of the evening was spent in a general social way. An interesting feature was a spelling bee. Light refreshments were served by the hostess.

Concert at West Bedford Tuesday Evening.

Tuesday evening the next number of the West Bedford Peoples' Lecture Course will be given at the Methodist Episcopal church at that place. It will be a concert given by a Columbus company.

Entertained Members of Sewing Club

Miss Marie Hare was the hostess at a delightful meeting of the members of her sewing club at her home on North Third-st. Friday evening. The evening was spent at sewing and a dainty lunch was served by the hostess.

The following members enjoyed the affair: Miss Marcella Bordenkircher, Miss Agnes Scherrer, Miss Bernice Scherrer, Miss Christine Rittman, Miss Helen Scherrer, Miss Geneva Scherrer.

Return To Their Home In Chicago Saturday Evening

Mrs. Rachael Harbaugh and her daughter Mrs. S. A. Rhodes leave Saturday evening for their home in Chicago. Mrs. Harbaugh has been the guest of her sister Miss Pauline Weisser at her home on North Fourth st. during the past two months and about two weeks ago Mrs. Harbaugh became seriously ill while visiting at the home of Mr. and Mrs. John Marx in West Lafayette. But she has recovered sufficiently to be taken to her home in Chicago.

District No. 7 Meets.

Twenty-nine members of district No. 7 of Grace Methodist Episcopal church met at the home of Mrs. C. W. St. Clair on South Fourth street Friday afternoon. During the business session the report of the treasurer was given. It showed that they have $130 in the treasury. Mrs. Geo. Hill, Mrs. Edward Finnell and Mrs. W. W. Shaw were appointed by the president Mrs. J. E. Glass to nominate officers for the next eelction which will be held in December.

A very pleasant social hour was spent and dainty refreshments were served. Mrs. St. Clair was assisted by Mrs. Robert Boyd, Mrs. J. E. Foster, Mrs. Shrake and Mrs. Edward Jacobs.

Visiting in Coshocton.

Miss Mary Stafford of Dresden arrived in Coshocton Saturday afternoon to spend several days with her brother C. O. Stafford and family at their home on South Seventh street.

Will Spend Sunday in Zanesville.

Mr. and Mrs. Walter Callentine of Orange street will spend Sunday with relatives and friends in Zanesville.

Will Celebrate Wedding Anniversary.

Mr. and Mrs. William Sauvery will celebrate the eighth anniversary of the marriage at their home in the McClain addition Saturday evening.

Garver-Fisher Wedding Solemnized Saturday Noon.

Rev. George Beck pastor of the Methodist Protestant church united in marriage Saturday noon at his home on Walnut street Miss Anna C. Fisher of Warsaw and Henry C. Garver of Killbuck. Both young people are well known and popular in the vicinity of their homes who extend best wishes. They will make their future home on the farm near Killbuck.

Returned Home After Attending Funeral

Miss Mary Crouch returned to Coshocton Friday afternoon after attending the funeral of her grand mother which was held at Fernwood, Thursday afternoon. Mrs. R. B. Crouch who has been at Fernwood during the past several weeks is expected to arrive home the latter part of next week.

Entertain Members Sewing Club

Miss Dolly Davis entertained the members of her sewing club at her home on Locust-st Saturday afternoon. The hours were spent at sewing and dainty refreshments were served.

Pythian Sisters Meet Monday Evening

The regular meeting of the members of the Pythian Sisters will be held Monday evening in their lodge room. There will be initiation and all members are urged to be present.

Expected to Arrive Saturday.

Garvey Gayle of Covington, Ky., is expected to arrive in Coshocton Saturday evening to spend Sunday at the home of Mrs. Ida Hay on Main street. Mrs. Gayle has been visiting in Coshocton during the past week. Mr. and Mrs. Gayle will leave Sunday night for their home in Covington.

Millinery Opening Successful.

The members of the Philathea class of the Baptist church held a very successful social at the church Friday evening. Interesting features of the affair was a "millinery opening" which furnished much amusement and a taffy pulling which was much enjoyed. The members received a neat sum for their evening's work.

Regular Meeting of Missionary oSciety.

The members of the Woman's Foreign Missionary society of the Baptist church met in regular session in the recreation rooms of the church Friday evening. Routine business was transacted. The new book "India Awakening" was taken up by the members.

Following the business session a very pleasant social hour was spent and dainty refreshments were served. Mrs. William E. Bridge and Mrs. W. H. Dickey were the hostesses at the meeting.

Growing Children

Need the very best food obtainable—

There's none better than

Grape-Nuts

"There's a Reason"

Heavy, Badly Raised Bread

is a very dangerous food and unfortunately very common. Probably more indigestion has been caused by it than by all other badly cooked foods. Indifference or ignorance of the cook is responsible for this condition.

Ignorance in selecting flour is another common cause of trouble. Appiy the remedy, get a sack of WHITE LILY FLOUR. From a 50 pound sack, costing $1.40, you will get seventy-five pounds of good health-giving bread,

The Hanley Milling Co.

Coshocton, Ohio.

BOY SCOUT HAS FINGER BURNED

The Boy Scouts today took possession of their new practice grounds at Orchard Heights just above Roscoe. To say that they were pleased with the place would be expressing it lightly. This morning at about 8 o'clock their well-formed line was seen marching down Main street, each boy carrying his entire equipment for the day and nearly all had on uniforms. The Scouts got the place in good order and made all preparations for their noon meal early. One of the Scouts, Chas. Brooke had the misfortune to burn several of his fingers while trying to cook his noonday meal, and was forced to come home and have the injuries dressed. With the exception of that everything went along nicely and the boys will return home some time this afternoon.

R. Salvage and son Robert went to Buffalo this morning where they will visit with relatives.

COLDS VANISH

Quick, Sensible Method That Doesn't Upset the Stomach.

Have you heard of the overnight cold cure that is putting colds in the head and chest out of business between sunset and daybreak? ?

Here it is. Cut it out and save it if you don't need it now. If you have a cold, cough, throat soreness or acute catarrh, be sure and try it tonight just before going to bed. Pour a scant teaspoonful of HYOMEI (pronounce it High-o-me) into a bowl of boiling water, cover head and bowl with a towel and breathe for several minutes the vapor with a clear head free from mucus.

HYOMEI is guaranteed for catarrh, colds, coughs, asthma, sore throat and bronchitis, or money back. Bottle of Hyomei 50 cents at C. E. Anderson's and druggists everywhere.

LATEST ELECTION NEWS

Will only be read with satisfaction, if your eyes are properly fitted. Why deprive yourself the pleasure of reading, during these long dull evenings? Burns the Eye Sight Specialist gives his entire attention to the study of what is best for each case. In this way you are sure of greatest satisfaction. All examinations are FREE. Don't put it off until tomorrow. His office is in the Burns block, adjoining the Coshocton National bank.

GRIFFITH SAYS REB PARSONS NICK NAME

Mr. Griffith the socialist speaker, about whom there has been much mystery during the past fewk days, says that the name of Rebel Parsons was given him by the socialist over at Springfield. He said he was not trying to pass himself off as any other person by using the name of Parsons. He said that by the request of several glass blowers he will speak on the public square tonight.

SCHOOL REPORT FOR SECOND MONTH

The following is the monthly report of the attendance and punctuality of the Coshocton public schools for the second month.

Enrollment Total.

Second month 1610, last year 1612; first grade 240, last year 273.

Enrollment by Buildings

Walnut 523; South Lawn 208; Sycamore 191; Bancroft 272; Lincoln 236; 8th grade high school 37; high school 253; total 1619.

Punctuality.

No tardiness: Ethel Dawson, Barbara Preston, Pearl Carroll, Miss Wilson, Mrs. Carnahan, Edna Hudson, Mabel Brownfield, Edith Starkey, Alice Colopy, Stella Hall, Jennie Williams, Miss Mary McClure, Miss Kate McClure, Mary Miller, Leown Hogan, Hazel Bowers, Dorothea Olney, Pauline Chapman, Gladys Shafer, Della Leech, Dorothy Davis, Mary Duncan, Cozette Fisher, Miss Wagner, Niva Glauque, Helen Sibley, Mabel Parrish, Mary Quinlan, Edna Mohler, Helen Hershman, Mr. Thresh, Laura Fisher, Miss Dokkenwadel, Mr. Foster, Miss Almack

Tardiness by Buildings

Walnut 0; South Lawn 5; Sycamore 3; Bancroft 3; Lincoln 0; 8th grade high school 0; high school 7.

Cases of tardiness 18; same month last year 22.

Attendance

Best attendance, Miss Milligan 100; second, Miss Laurie 99.9; third, Miss Carroll 99.8; lowest 92.1.

Average atendance for all schools, 97.7; same month last year 98.1.

Attendance by Buildings

Walnut 97.8; South Lawn 97.9; Sycamore 98.6; Bancroft 94.9; Lincoln 97.8; 8th grade high school 98.1; high school 98.4.

COURT HOUSE

PROBATE COURT.

In the matter of the estate of Martha Overholt, deceased, J. A. Finley, Alex Adams and Adam Klein, appraisers, filed the appraisement of the estate in probate court Saturday. The total appraisement is $2,445.48.

LICENSED TO MARRY.

Virgil C. Snedeker, 20, weaver, Plainfield; Altha M. Carr, 19, teacher, Plainfield. Rev. Whitehurst named to officiate.

TWO SUSPECTS CONFESS

Say They Were Present When Woman Was Murdered.

White Plains, N. Y., Nov. 11.—Within 24 hours after Mrs. Henry Hall was brutally murdered in the Griffen homestead at Croton Lake by five Sicilian bandits, who also held up Miss Anna Griffen and Mrs. John S. Ray at the point of a revolver and then robbed the house, the county authorities and the aqueduct police arrested five suspects, and it was stated that four of them will be directly charged with the crime. Two of the prisoners have confessed to District Attorney Winslow and Coroner Squires that they were at the Griffen house, and that they held Mrs. Ray and Miss Griffen at bay with drawn revolvers, but they deny that they took any part in the killing of Mrs. Hall.

PEACOCK

If you want the new things in Shoes PEACOCK has them.

HIGH CUT SHOES

for Ladies', Misses, Men, Boys and Children—something nice for dress and every day wear.

Rubbers to Fit the New Style Shoes

Peacock, The Shoe Man

Coshocton, Ohio.

Special

Women's Rubbers 50c

Men's Rubbers 75c

Citizens' League

Continued From Page One

Frank Berton, blacksmith
Chas Sells
A. T. Renner, barber
C. A. McNary, plumber
W. E. Rose, furniture & undertaking
Chas. W. Loos garage
E. R. Reed stove store
David Davidorf, ladies' store
Sam'l Rager, druggist
C. D. Worthington druggist
Joe W. Decker, merchandise
H. E. Crawford, grocery
J. W. Crawford grocery
J. D. Stevenson feeds
S. N. Snyder
Louis McClain
C. B. McCoy, manufacturer
H. L. Beach, manufacturer
R. T. Hunt, manufacturer
H. D. Beach, mfg.
W. H. Bachert, mfg.
C. A. Llewer, mfg.
H. Llewer, mfg.
C. F. Gosser, mfg.
B. F. Cotter, mfg.
A. L. Crowther, contractor
Edgar C. Selby, mfg.
Chas. Carpenter, mfg.
Frank Gregor, lithographer
W. H. Wendt, lithographer
Theo. S. Ward, designer
R. C. Kennedy, designer
M. McKinley, mfg.
J. D. Severns, mfg.
Chas. R. Frederickson, mfg.
James McDowell, mfg.
A. O. Price, mfg.
H. R. Speckman, mfg.
W. H. King
J. W. Stanford
Chas. F. King
C. K. Clemens
E. C. Miller
N. C. Benjamin
H. T. Smith
R. L. Crawford
Chas. C. Reeme
C. M. Showman
R. F. Timmons
J. F. Stewart, insurance
C. A. Smith, druggist
A. S. Moore, publisher
D. G. Williams, drugs
J. A. Siegrist, drugs.
Len Sheppard, restaurant
G. B. Eastlake, agt. Adams Ex. Co.
Frank L. Markley, builders supplies
Franklin P. Thomas, jr., Auto Co.
W. R. Davis, dentist
R. C. Snyder, publisher
C. M. Neldon, physician
Geo. F. Burton, ins. mgr.
M. W. Wimmer, justice of peace
Dr. L. D. Northrop, veterinary
C. O. Turner, attorney
F. J. Taylor, grocer
H. J. Harris, tailor
E. R. Hack, clothier
J. W. Maylone, cashier
A. J. Ricketts, agt. Adams Ex. Co.
L. E. Tyler
Howard A. Wolfe
J. A. Bixler, shoe repairer
Fred Landerman, tinner
C. E. Broome, printer
W. T. Albertson, editor
J. H. Ricketts, hardware
S. F. Timmons
W. A. Himebaugh
David Jackson, tailor
Frank Shank
Geo. W. Markley
Will Markley
W. B. Miller, feed
G. W. Bendure, real estate
Dr. Haight, dentist
Chas. Heiman, plumber
W. J. Armstrong
J. E. Holderman, supt. C. L. Co.
William Burns
Chas. Balch, sr.
Chas. Balch, jr.
J. W. Balch
H. L. Balch
Tom O'Donnell, news dealer
S. M. Synder, grocer
Fred Wagner
Thomas Carton & Sons, shoes
G. W. Preston, Hord sanitorium
Chas. W. Burows, Bon Ton bakery
A. E. Riley, photographer
W. H. Daniels, jeweler
Frederick & Young, barber
Fred Dixon, bicycle
W. M. West, meat market
J. M. Robertson, druggist
Frank Hagans, adv. and billposting
L. C. McCurdy, physician
E. R. Rodgers, confectionery
A. O. Lower, shoe maker
John Williams, coal business
W. W. Fletcher, furniture
C. L. Fleming, wall paper
Henry Milder, cleaning & pressing
F. A. Wernett, dentist
E. A. Dawson, grocer
Page & Lorenz, druggists
Chas. G. Smith, grocer
Edward Hunter, merchant tailor
O. S. Bowen, monument dealer
Samuel Ashman, shoe repairing
Arthur O. Barrick, barber shop
M. H. Goodhart, nero-magnetic
L. E. Parrish, butcher
Chas. G. Smith butcher
O. L. Perry, butcher
Robert V. Loe, jeweler
J. M. Hack, merchant tailor
Ralph Arnold, coal operator
C. M. Richard, news dealer
J. E. Hissong, confectioner
W. W. Bechtol, mgr. C. N. Tel. Co.
Wear-U-Well Shoe Co., shoes
Taylor Jewelry Co., jewelry
C. H. Taylor,
S. A. Stacy, M.D.
Dr. P. F. Walker, D.D.S.
Wm. Corder, plumber
C. P. Hahn, grocer
F. H. McClellan, meat market
S. C. Divan, house moving
W. L. Huff, grocer
Leas Gro. Co.
Ehrich & Olinger, grocers
C. R. Speck, grocer
H. B. Smith, grocer
H. B. Moore, grocer
G. E. Liman, grocer
A. J. Haller, meat market
C. A. Stofford, grocer
W. S. Hutchinson
Chas. A. Brode, plumber
E. B. Smith, plumber
Raymond Westfall, Mystic theatre
W. R. Lynde, clothier

PERSONALS.

Albert Allen of Van Wert, O., will spend Sunday in Coshocton.

Charles Harris of Newark will spend Sunday with friends in Coshocton.

Dr. and Mrs. M. Cohen of Portland, Ore., who have been visiting at the home of Mr. and Mrs. H. J. Harris left this morning for Buffalo where they will visit with relatives.

Mr. and Mrs. F. O. Garrison of New Castle was in town today.

Mr. and Mrs. J. C. Baughman left today for Newark and Utica where they will spend a week with friends.

Earl Campbell of Warsaw went to Canton today on business.

Mr. and Mrs. Harvey Lorenz will spend Sunday in Newcomerstown.

One Drunk.

One drunk was gathered into the fold Friday night. He appeared before Mayor Cassingham Saturday morning in police court, pleaded guilty and being unable to settle his fine was remanded to the cooler.

Stomach Troubles Vanish Like Magic

FREE TO EVERY MAN OR WOMAN

Would you like to eat all you want to, and what you want to without having distress in your stomach? Would you like to say **farewell to Dyspepsia, Indigestion, Sick Stomach, Distress after Eating, Nervousness, Catarrh of the Stomach, Heart Fluttering, Sick Headache and Constipation?**

Then send us ten cents in silver to cover cost of packing and postage and we will send you absolutely FREE a five-day course of Peptopad Treatment. Peptopad treatment is a combination internal and external treatment and its great success lies in its two-fold power. We strengthen and invigorate the stomach nerves and muscles from the exterior and correct the gastric disturbances from the interior and accomplish both at one time. Peptopad Treatment removes soreness and pain from stomach and bowels and repairs the digestion insuring proper assimilation of the food you eat which means disappearance of constipation as well as stomach trouble. Send 10c in silver for postage and packing today and receive this 5-day course FREE. Dr. O. C. Young Company, 904 Fabrie Building, Jackson Michigan.

Too Late to Classify

FOR SALE—Household goods, 2 body Brussels rugs, 3 carpets. In walnut wood are 5 bookcases, 2 bed-room suites, sideboard, sofa, 5 chairs, 2 tables, and hat-rack. In oak are 2 extension tables, 3 small tables, handsome French plate hall mirror, 4 dining chairs, 3 odd chairs. Besides: solid cherry bed-room suite, small extra cherry bureau, hair mattress and couch, white metal bed, 3 green porch chairs and settee, 3 common porch chairs, 7 odd chairs, bric-a-brac. Also attractive wicker-body phaeton. Call 12:30 to 3 next 2 days. Rosalie James, corner Main and Seventh-sts.

LOST—Linen hand embroidered dolly on Main street. Finder return to Miss Hawk at Fountain.

FOR RENT—6-room house on Denman avenue, with bath and gas. See Mrs. P. P. DeHart, 730 Main, 487 B, Cit. 'phone.

FOR SALE—Mission table and chairs, Crex Rug, mirror. Apply to Mrs. Frew, Frew building.

Rev. H. C. Burkhardt in Charge.

Rev. H. C. Burkhardt of Indianapolis brother to Rev. H. J. Burkhardt of Coshocton will have charge of the services at the Church of Christ Sunday. Morning service at 10:30 and the evening service at 7 p. m.

New Baby List.

Born to Mr. and Mrs. Adam Bible of near Adams Mills a son Saturday.

Sick List.

Miss Donna Butler who has been seriously ill at the home of her sister, Mrs. Charles Slaughter in Roscoe is not much improved.

Age Want Ads Deliver the Goods.

CAUTION In view of the many imitations put up in similar packages, with wrappers and labels closely resembling the originals

consumers should ask for and be sure that they get the genuine

BAKER'S COCOA and CHOCOLATE

with this trade-mark on the packages

The Standards of the World

53 Highest Awards in Europe and America

MADE ONLY BY

WALTER BAKER & CO. LIMITED

Established 1780 DORCHESTER, MASS.

NEWSPAPER ARCHIVE®

Will it Be a Little King or a Little Queen

Have You Voted?

BOOST THE BABIES

By Voting the Coupon Appearing on Page 1.

Do It Now!

Gold and Glory—Prominence and Profit

Awaits Seven Little Cherubs in Coshocton County and Vicinity

Only Spare Time

Contestants need only devote their spare time to win one of the liberal gold prizes.

The Object of This Popular Enterprise

$800 IN GOLD PRIZES—The distinction of being crowned the most popular baby in Coshocton county and vicinity. A Newspaper feature to promote the interests of all connected with it.

Free Photograph

Call upon the Enterprise Manager at once and get an order on the Danford studio for a FREE photo.

Watch for the Picture of Your Favorite

It Will Appear in This Paper Soon

The Districts

DISTRICT No. 1
The City of Coshocton

DISTRICT No. 2
All territory outside the city of Coshocton.

Two Hundred Little Cherubs Have Already Been Nominated

If you havn't sent in the name of your favorite do so at once.

The names of babies already nominated will appear soon.

Be sure Your Babe is on the List

People residing in the small towns or upon the rural routes are urged to call at The Age office Monday. Bring the baby with you. Get a photograph of the tot and start out at once to to make him a winner.

Use The Phone

By calling No. 182 either phone you can secure the services of F. C. Doubleday, Field Manager, who will call upon you and help plan your campaign.

The Prizes

$300.00 will be given as a grand capital prize to the baby receiving the greatest number of points regardless of district.

$150.00 to the baby having the greatest number of points in District No. 1 after the awarding of the capital prize.

$150.00 to the baby having the greatest number of points in District No. 2 after the awarding of the capital prize.

$50.00 to the baby having the second greatest number of points in District No. 1 after the awarding of the capital prize.

$50.00 to the baby having the second greatest number of points in District No. 2 after the awarding of the capital prize.

$25.00 to the baby having the third greatest number of points in District No. 1.

$25.00 to the baby having the third greatest number of points in District No. 2.

$50.00 to be given away during progress of Enterprise in special prizes.

See the Enterprise Manager

Don't fail to see the Enterprise Manager **at once.** He has some important details to explain. Call any evening. The Enterprise office will be open every night until nine o'clock. You are always welcome.

For Further Information Write or Phone Enterprise Manager

NewspaperARCHIVE®
NewspaperARCHIVE®

The Daily Age's Classified Page

IF YOU WANT WHAT YOU WANT WHEN YOU WANT IT, READ THIS PAGE EVERY DAY

Age Want Ad. Rates
25 words 25 cents six consecutive insertions, cash with copy invariably. Extra words one cent each. Phone for free Age Want Ad Messenger who will call in a hurry at your home for copy and cash.

WANTED

HENRY MILDER
626 Main St. Bell Phone 410.
Dry Cleaning and Pressing
Ladies' and Gents' Suits....$1.25
Ladies' and Gents
Overcoats .....$1 to $1.25
Goods called for and delivered.
OPEN EVENINGS

WANTED—Anyone, anywhere, can start a mail order business at home. No canvassing. Be your own boss. Send for free booklet. Tells how. Hescock, E. 1191 Lockport, N. Y.

WANTED—An intelligent person may earn $100 monthly corresponding for newspapers. No canvassing. Send for particulars. Press Syndicate, F. 1232 Lockport, N. Y.

WANTED—Man past 30 with horse and buggy to sell stock condition powder in Coshocton county. Salary $70 per month. Address 9 Industrial Bldg., Indianapolis, Ind.

WANTED—Dining room girl and chambermaid. Standen hotel.

WANTED—Men and boys at Eureka laundry. 9 6t

WANTED—You to call Northrop livery for your cab hack service. Prompt attention given. Call on either phone.

WANTED—Canvasser, lady or gentleman, to handle fine line of ladies and gents imported gloves. Liberal commission. Address, D L Bradt, Gloversville, N. Y. 11-6t

POSITIONS WANTED.

Perhaps you can't secure just the kind of employment in this city you desire. A "Position Wanted" ad in this paper and 99 other daily papers in Indiana, Illinois and Ohio will get what you want. $2.50 per line each insertion. Austill Advertising Syndicate, Elwood, Indiana. Write for list of papers.

FOR SALE

FOR SALE or trade—80 acres in Brevard county, Fla. Good orange land. Half mile from railroad. Write John Stonebrook, Mt. Vernon, O.

FOR SALE or trade—Pair of ponies 7 and 8 years old or will trade for one horse. Wanted, to buy one gray horse 4 or 5 years old, weight about 1300 lbs, not too tall. Markley's livery.

FOR SALE—Coal stove; base burner. $6.50. In rear of 230 N. Third st.

FOR SALE—White iron bed springs. New. And a fine gas heater non sweater. 344 North Ninth street. Call afternoon.

FOR SALE OR TRADE.

If you want to Sell or Trade anything, a want ad in this paper and 99 others in Indiana, Illinois and Ohio will find your party. It will only cost you $2.50 per line of 5 words, write us for list of papers. Austill Advertising Syndicate, Elwood, Indiana.

BUILDERS' SUPPLIES.

When you want the best for the lowest prices in lime, cement, rockplaster, etc., call on John D. Stevenson. Third-st., opposite court house. Both phones 527.

NEW CASTLE LECTURE COURSE OPENS TUESDAY

An exceptionally good lecture course has been arranged for the New Castle people. The course opens next Tuesday evening with a lecture by Jonathan B Hawk. Other numbers on the program are: Peranian Concert Co, Dec. 17; lecture by Wm. David, Jan 9; lecture by W. Powell Hale Feb. 2, and the Wehrman Quartet, March 29.

$100 REWARD $$100

The readers of this paper will be pleased to learn that there is at least one dreaded disease that science has been able to cure in all its stages, and that is Catarrh. Hall's Catarrh Cure is the only positive cure now known to the medical fraternity. Catarrh being a constitutional disease, requires a constitutional treatment. Hall's Catarrh Cure is taken internally, acting upon the blood and mucous surfaces of the system, thereby destroying the foundation of the disease and giving the patient strength by building up the constitution and assisting nature in doing its work. The proprietors have so much faith in its curative powers that they offer One Hundred Dollars for any case that it fails to cure. Send for list of testimonials. Address F. J. Cheney & Co. Toledo, O. Sold by Druggists, 75c. Take Hall's Family Pills for constipation.

Mob Seeks Bank Cashier.

Bentonville, Ark., Nov. 11.—Lynching bent, practically the entire population of Gentry is seeing C. A. Catron, cashier of the Bank of Gentry, which failed. Fearing the angry citizens would take quick vengeance upon the cashier if caught, the authorities have hid him.

FOR SALE

FOR SALE—New man's suit, never worn; bargain if sold at once New tuxedo coat, two good coats and vests, two overcoats, gas heating stove, baby walker. Inquire 704 Main street or Citiz. phone 508 B

FOR SALE — Parlor coal heating stove, cost when new $15. Has been used short time. A bargain. See Ed Reed, Tunnel Hill.

FOR SALE—Farm of 130 acres, well improved; good water; plenty of fruit; good timber, excellent neighborhood; F. M. DeWitt, R. F. D. 2, Newcomerstown, Ohio.

OHIO NEWS.

Pyromaniac Confesses.

Columbus, O., Nov. 11.—Joseph G. Hood, Jr., 20, who last July confessed that he had made four ineffectual attempts to burn down the Vendome hotel while he was employed there as elevator operator, confessed that he was responsible for the fire Thursday which caused a loss of $10,000 at the state's farm for imbeciles at Morgan Station. The physician who examined young Hood after the last Vendome fire recommended that Hood be sent to the imbecile institution so that he could be confined for life. It was held that the lad was not criminally insane, but that he was, and always would be, a pyromaniac.

Women Too Previous.

Hiram, O., Nov. 11.—Because eight prominent Hiram society women unintentionally voted upon the question of increasing the tax levy when they had no right to do so, the opponents of the measure, which carried by but one vote, have decided to contest the election. The women intended to vote only for the school board members.

Delphos Man Gets Job.

Columbus, O., Nov. 11.—Governor Harmon has appointed B. J. Brotherton of Delphos, Van Wert county, to the office of commissioner of soldiers' claims at $3,000 a year. The office was made vacant by the recent death of Colonel W. A. Taylor of Columbus. Brotherton took charge of the office today.

Guard at Pen Resigns.

Columbus, O., Nov. 11.—Guard John Hellman of Seneca county, who was in charge of William Russell, lifetermer for second degree murder, when Russell walked away from the penitentiary while working past the east wall, resigned. Russell is still free.

Dayton Has Suicide Epidemic.

Dayton, O., Nov. 11.—Brooding over the death of his wife, John Brenroman, 45, committed suicide by eating paris green. Leslie E. Rice, 50, was found dead in a room over a saloon. His lips were burned with carbolic acid and it developed that he had committed suicide.

Holds Age Record.

Bellefontaine, O., Nov. 11.—When Joseph Dennis, mayor-elect of Belle Center, assumes his office on Jan. 1, he will have the distinction of being the oldest municipal executive in the United States. Dennis will be 86 years of age on the date of his inauguration to office.

Railways Pay More.

Columbus, O., Nov. 11.—Railroads which have lines in Ohio will pay $224,958.96 more into the state treasury as excise taxes than they paid last year, according to the state tax commission, which certified to the auditor of state the amount of gross earnings of railways entirely in Ohio and the earnings on intrastate business of the trunk line systems.

F. E. Pomerene is in Columbus on business.

MISCELLANEOUS

NOTICE—Miss Thomas does shampooing, manicuring, face and scalp massage, chiropody and hair work of all kinds. Citizens' phone 144 B.

SECRETS FOR WOMEN—Send 2c stamp for catalogue of special rubber goods remedies and toilet necessities. Fairbank Supply House, Dept. 227 G, 60 Wabash Ave., Chicago.

85 cents for choice potatoes in 5 bushel lots. Will have carload on Wheeling tracks Monday, Tuesday and Wednesday. Adams & Reamer.

NOTICE — The undersigned forbid any hunting, trapping or trespassing on their premises located in Jackson tp. Trespassers will be prosecuted.
James McCullough
J. D Lowery
Henry Barrick
The Hager Lumber Co.
Mrs. Rella McCullough

SECRETS FOR WOMEN—Send 2c stamp for catalogue of special rubber goods remedies and toilet necessities. Fairbank Supply House, Dept. 227 H, 60 Wabash Ave, Chicago. 11-6

NOTICE—Mr. W. B. Mulford has purchased the Eleventh-st. meat market, is handling fresh meat of all kinds and prices are reasonable. Call and see me. 9-6

LADIES SUFFERING with ailments peculiar to sex can be relieved and quickly cured by our home treatment; safe, sure. Berlin Hydroaseptic Inst, 2312 Lancaster Ave., Philadelphia, Pa.

GROCERS

TRY WARD'S MOTHER'S BREAD
At Gamble's Grocery
16 Main Street Both Phones 71

FOR RENT

FOR RENT—2 or 3 unfurnished nice sized rooms, good location and conveniences. Inquire 222 S. Walnut-st.

FOR RENT—Four rooms upstairs with water and gas. Inquire I. D. Cohen, 124 North Second street. Both phones.

FOR RENT—Furnished rooms, for gentlemen. Centrally located, central heat, bath electric light and gas 215 South Fourth street.

FOR RENT—Six room house on S. Second street. All modern conveniences. Call either phone. John L. Shaw, contractor.

FOR RENT—Seven room house with bath and gas, a modern house, all through. Inquire 778 S. Lawn avenue and Ash st.

FOR RENT—Good four room house on Plainfield road four miles from Coshocton. Apply I. B. Rodgers, 1017 Kenilworth avenue.

FOR RENT—5 room house with bath, on S. Eighth st., also nearly new Chase piano for sale cheap. Call at 228 S. Eighth or Citiz phone 72—B

FOR RENT—Nicely furnished front room, with furnace heat, electric light, hot and cold water, bath and use of phone. Inquire at 927 East Main street.

FOR RENT—Four rooms with bath, gas stoves already connected. Inquire Louis McClain, Chestnut and Third streets. 9-6t

FOR RENT—House with toilet, gas and water on West Chestnut-st. Also good closed gas heater for sale. Inquire 220 South Eighth-st. Citizens' phone 242-B. 11-6

LOST OR FOUND

FOUND—Fur scarf in Uptown theatre Wednesday evening. Finder may have same by paying for this ad and identifying property.

TODAY'S MARKETS

Pittsburg Live Stock

PITTSBURG, Nov. 11.—East Liberty reports today as follows:
Steers $1.00@8.00
Hogs 5.00@6.60
Sheep 1.00@3.75
Lambs 3.00@5.75
Calves 4.00@9.25

Cattle.

Offerings in cattle pens continue small. Inquiry light, but calves nominally steady. High quality cattle lend most hope. Prospects for local trade Monday fair.

Calves.

Calf supplies denoted a decrease today. 45 calves were on sale—quality fair. Good demand noticed for choice fat veals. Tone steady—most values ruled firm. Butchers paid $9.00@9.25 for choice calves. Medium to good quality sold at $8.00@8.50. Out grades held steady—heavy kind slow. Trade closed steady and prospects fair. Prices today looked 25 cents better than Monday.

Hogs.

Moderate supply hogs on the market today. Better tone in west had a good local effect. Total receipts embraced 3600 hogs—quality fair. Demand good and trade active in all grades. General values denoted an advance of 5 to 10 cents. Weighty classes got the best attention today. Sellers quoted prime heavy at $6.50@6.60. Best medium hogs crossed the scales at $6.35@6.40. Range for good to choice lights was $5.70@5.85. Good clearance had—trade was closed steady. Values today 15@25 cents better than Monday.

Sheep and Lambs.

Market for lambs was improved today. Better inquiry from the east boosted prices. Choice handy fat quality advanced 10@15 cents. Top lambs brought $5.75; other sales $5.25@5.40. 550 sheep and lambs were in the barn today. Call for sheep not so good—tone slow. Values looked weak, with common kinds dull. Prospects for lambs encouraging—sheep dubious.

Produce.

(Corrected by Snyder Grocery Co.)

Butter	25
Eggs	25
Old Chickens	9
Spring chickens	10
Country lard	10
New cabbage	1
Potatoes	75

Retail Prices

Butter	28
Eggs	30
Potatoes	1.10
Old Chickens	12 1-2
Spring Chickens	15
Country lard	12 1-2
Honey, per lb	22
New cabbage	3

Local Grain and Feed

(Corrected by Hanley Milling Co.)

Wheat	90
Corn	55
Oats	45
Rye	85
Flour	5.60
Flour, per 1-4 bbl	1.40
Flour, per 1-8 bbl	70
Meal, yellow bolted, 10 lb.	25
Meal, unbolted	1.80
Bran	1.40
Middlings	1.60
Screenings	$1.40
Chop	1.70

Retal Prices

Old shelled corn	80
New ear corn	70
Oats	60

Poultry

(Corrected by Chas. E. Lorenz.)

Turkey, per lb	14
Chickens, young	9
Chickens, old	9
Ducks	10
Geese	10
Young geese	10
Best cloverseed, selling price	13.00
Alsike	12.00
Mammoth cloverseed	13.00
Timothy seed	$7.50

Hay, Etc.

(Corrected by Thomson & son)

Hay, loose	18.00
Hay, baled	19.00
Straw, baled	7.00
Oil meal, selling price	2.10
Salt, per bbl	7.50
Timothy seed, retail	1.20

SAVED MANY FROM DEATH.

W. L. Mock, of Mock, Ark., believes he has saved many lives in his 25 years of experience in the drug business. "What I always like to do," he writes, "is to recommend Dr. King's New Discovery for weak, sore lungs, hard colds, hoarseness, obstinate coughs, la grippe, croup, asthma or other bronchial affection, for I feel sure that a number of my neighbors are alive and well today because they took my advice to use it. I honestly believe it's the best throat and lung medicine that's made." Easy to prove he's right. Get a trial bottle free, or regular 50c or $1.00 bottle. Guaranteed by C E Anderson and C. W. Ferguson of Roscoe.

Charles Ransom has returned home from New York where he has been buying stock during the last week.

MISS BETH KAUFMAN
As Miranda in the Buster Brown Co. at Sixth-St. theatre Monday evening.

The Theatre

Buster Brown

At the Sixth Theatre Monday, Nov. 13, the billboards announce we are to have "Buster Brown," his dog Tige, his father, his mother, his grand-mother, Mary Jane, and his large retinue of pretty girl friends. "Buster Brown" is the most successful hero of the pictorial fiction. Successful as pictured in the prints and more so when idealized upon the stage. This success can be attributed to the fact that the many strenuous events of his many sided career appeal to everyone in the audience, from the ragged urchin, perched up in the gallery to the staid man of business occupying the higher priced seat below. Master Harold, who plays Buster is conceded to be without a peer in the creation from Outcault's brain; D. J. Murphy as Tigt, Louise Allen who makes an ideal Mary Jane in size and ability, Lois Hall, as Mrs Brown and a big chorus of forty including the famous "Buster Brown ponies" and the Campbell Kids are all exceedingly clever.

The Old Homestead

For a quarter of a century Denman Thompson's "The Old Homestead," has been seen in the various cities throughout the country and the desire to witness it does not seem to show any abatement. It may well be called a problem play, the problem being how to account for the really phenomenal success which it has enjoyed through all the theatrical seasons that have intervened since Mr. Thompson first presented it to the public at the Boston Theatre in the spring of 1886.

The Old Homestead will be seen at the Sixthst theatre Tuesday, Nov. 14.

STARTS MUCH TROUBLE.

If all people knew that neglect of constipation would result in severe indigestion, yellow jaundice or virulent liver trouble they would soon take Dr. King's New Life Pills, and end it. It's the only safe way. Best for biliousness, headache, dyspepsia, chills and debility. 25c at C. E. Anderson's and C. W. Ferguson's of Roscoe.

Age Want Ads Deliver The Goods.

Appointment of Executors

Estate of Zachariah Bush, Deceased

Notice is hereby given that N. C. Bush and A. J. Nash have been appointed and qualified as executors of the estate of Zachariah Bush, deceased, late of Coshocton County, O. Nov. 4, 1911. Frank Ashman, Probate Judge.
4 11 18

SALEM

SALEM, Nov. 11—Miss Grace Steele spent Sunday with Miss Beulah Bucklew.

Mr. and Mrs. Orlando Bucklew of Killbuck spent Sunday at the home of C. O. Bucklew.

Mr. and Mrs. Harry Patterson visited at the home of Lewis Schuler.

Mr. and Mrs. E. E. Teeling spent Sunday at the home of Nathaniel Teeling.

Tom Snow spent Saturday in Coshocton.

James Bucklew and family moved to Princeton Monday.

Chas. Bucklew and family moved to a farm close to Fresno last week.

Mr. and Mrs. Robert Carpenter moved to Holmesville last week.

Mr. and Mrs. Florence Schelbe visited at the home of A. C. Eppley Sunday.

Rufus Hammondtree is building a blacksmith shop in Layland.

Preaching services at Layland Sunday morning at 10 o'clock.

Poor little Bobby shaking his head,
Billy has got him on a sled,
But Bobby, resourceful as can be,
Will ride to the White House sure-lee,
If he sticks by Rocky Mountain Tea.
C. E. Anderson.

$3.50 RECIPE FREE, FOR WEAK MEN

Send Name and Address Today — You Can Have it Free and Be Strong and Vigorous.

I have in my possession a prescription for nervous debility, lack of vigor, weakened manhood, failing memory, and lame back, brought on by excesses, unnatural drains, or the follies of youth, that has cured so many worn and nervous men that in their own homes—without any additional help or medicine—that I think every man who wishes to regain his manly power and virility, quickly and quietly, should have a copy. So I have determined to send a copy of the prescription free of charge, in a plain, ordinary sealed envelope to any man who will write me for it.

This prescription comes from a physician who has made a special study of men and I am convinced it is the surest-acting combination for the cure of deficient manhood and vigor failure ever put together.

I think I owe it to my fellow man to send them a copy in confidence so that any man anywhere who is weak and discouraged with repeated failures may stop drugging himself with harmful patent medicines, secure what I believe is the quickest-acting restorative, upbuilding, SPOT-TOUCHING remedy ever devised, and so cure himself at home quietly and quickly. Just drop me a line like this: Dr. A. E. Robinson, 3531 Luck Building, Detroit, Mich., and I will send you a copy of this splendid recipe in a plain ordinary envelope free of charge. A great many doctors would charge $3.00 to $5.00 for merely writing out a prescription like this—but I send it entirely free.

CHICHESTER S PILLS
THE DIAMOND BRAND.
Ladies! Ask your Druggist for Chi-ches-ter S Diamond Brand Pills in red and gold metallic boxes, sealed with Blue Ribbon. Take no other. Buy of your Druggist. Ask for CHI-CHES-TER S DIAMOND BRAND PILLS, for 25 years known as Best, Safest, Always Reliable.
SOLD BY DRUGGISTS EVERYWHERE

Every Woman
is interested and should know about the wonderful MARVEL Whirling Spray. The new Vaginal Syringe. Best—Most convenient. It cleanses instantly.
Ask your druggist for it. If he cannot supply the MARVEL, accept no other, but send stamp for illustrated book—sealed. It gives full particulars and directions invaluable to ladies. MARVEL CO. 44 East 23d Street, NEW YORK.

SUPERIOR TO COPAIBA & INJECTIONS
SANTAL CAPSULES MIDY
RELIEVES IN 24 HOURS

Nearly everybody in Coshocton county reads the Daily Age.

DIRECT FROM DISTILLERY
ELEDA
Private Stock Whiskey
Send us your order for ELEDA PRIVATE STOCK, a HIGH GRADE, WHOLESOME and MEDICINALLY PURE WHISKEY of exquisite FLAVOR and SMOOTHNESS. We control the whole output of the Distillery. You cannot buy the same Whiskey from any other dealer, nor can you buy any Whiskey any where else to compare with our ELEDA. We offer it to our trade at a price AS LOW as WHISKEY of REAL MERIT and PURITY can be sold.
Here is our offer and remember we pay expressage
4 quarts, $3.00, 8 quarts, $5.75; 12 quarts $8.50 delivered to you, express charges prepaid. Sample this WHISKEY, let your friends try it, let your Physician test it, put it to any test, and if you don't find it straight and the best you ever tasted, send back what you have left at our expense and your money will be promptly refunded. ISN'T THAT FAIR? DON'T DELAY. WRITE US TODAY.
4 FULL QTS. $3.00 EXPRESS PREPAID
MORRIS FORST CO. 202 Smithfield St. Pittsburg, Pa.

AMBITION, ENERGY, ABILITY
BAR-BEN MAKES YOU A LIVE ONE
With ambition dormant, energy lacking, ability unequal, take Bar-Ben and get what nature owes you—the true life, the desire and ability for work, study or play. Bar-Ben is the most wonderful tonic, nervine and reconstructive known. It can't fail to produce living vitality and the energy of normal healthfulness. Bar-Ben braces you up, sends the blood bounding through your veins, naturally corrects the entire system, makes you happy, healthy and contented.
Bar-Ben is the true life giving principle. It is not a cure-all because it has but one purpose and that is to vitalize the system by normalizing nervous energy and stopping the drains of excesses. A marvel remedy for lost vitality, nervousness, general debility and lack of desire in man and woman. A free three day treatment proves all claims. Write B.-B. L. Co., Box 139, Cleveland, O.
Sold by C. E. Anderson, 404 Main Street, Coshocton, Ohio.

NEWSPAPERARCHIVE® NEWSPAPERARCHIVE®

The Thompson-McKeown Co.
THE PENNA. DEPOT IS OPPOSITE OUR STORE.

A Sale of Oriental Corsage Ornaments

Sample line of beaded corsage ornaments, beautifully fashioned in attractive colors, will be priced at about a fourth less than regular price for today. Originally $1.50 to $5. Sale price,

$1.00 to $3.50

You Corset Should be Fitted

by an experienced corsetiere, to give you the most service and style.

We fit them free of charge and from a tremendous stock, including Bon Ton, Adjusto, Royal Worcester, Henderson, and Sahlin Corsets.

50c to $4.00

NEW FURS

Absolute reliability as to workmanship and wearing qualities characterize every fur garment in our stock. This department along with all the rest, has attained a remarkable growth by selling good merchandise. Visit the fur store. Second floor.

The Thompson-McKeown Co.
COSHOCTON'S FASTEST GROWING STORE

BUSINESS MEN LEAGUE BOOST CIRCLEVILLE

Saloons in Town Recently Voted Wet To Be Regulated

EVERY LAW TO BE ENFORCED

League's Constitution a Pledge For Support of Enforcement.

Circleville, the county seat of Pickaway county which voted wet the other day after three years of the Rose law, is planning the most prosperous and best career of her municipal life.

The Business Men's league, which managed the wet victory are to remain intact and to lend all their active and moral support to the officers of the law in seeing that the saloons now that they have come back, are run on proper principles.

The Circleville Herald of Thursday gives an account of the meeting held last Wednesday night. Steps were taken and discussed, to have the saloons open at 5 am. and close at 11:30 pm. with no screens or blinds at any time, no slot machines or gambling.

"I know the men mentioned in the item," said Harry Bostwick, manager of the Coshocton Kirby store, and a former resident of Circleville. "They are the leading business men of the town. Mr. Hosler is a wholesale meat merchant, Mr. Joseph, a clothier, Mr. Sensenbrenner, a dry goods merchant, Mr. Wilder, a druggist, Mr. Lorbach, a jeweler, Mr. Heffner, a lawyer, Mr. Hernnsetein, a clothier. They are all the big merchants of the town, the leaders in the town's commercial life, and prominent in the churches, too. They are the leading citizens."

The Circleville Herald account is as follows:—The called meeting of the Business Men's league was attended by a large number of members and prospective members of the organization whose object is to assist the legal authorities to give Circleville a Model Licensed saloon system, assembled in the Commissioners' room at the court house last evening.

The meeting was presided over by the president, Mr. W. R. Hosler, who in a neat little speech stated the object of the organization and called Atty. I. F. Snyder to the floor who in part said that 80 per cent of the business men of the city signed the declaration and resolution the object of which was to make Circleville a No. 1 town.

He was followed by Germain Joseph who said he thought the league should formulate a plan to have the city solicitor introduce ordinances fixing the hours of opening and closing saloons and for the removal of blinds and screens during week days and for the closing of these places on Sunday.

Pros. Atty. Leist was next called upon and said that he was ready and willing to assist the league and with the business men of the city at his back he can enforce any law on the statute to much better advantage than where the sentiment is against a certain regulated saloon and had ordered Sheriff Bell to notify business and saloon men to remove all slot machines, lotteries and gambling devices from their places of business; he promised to report any and all cases of violation of the law and ordinances before the grand jury and to hold inviolate the name of persons furnishing him with evidence and would call the grand jury in session at any time—evidence will be received from either "wets" or "drys." The quicker we get rid of the outlaw saloonist the sooner we will have a model licensed system in the city. He further said that the mayor nor the police could not be everywhere and that they needed the assistance of all to bring about that condition in this city and the villages of the county which will also come under the same rule.

Mayor-elect John C. Goeller when called upon, was given an ovation. He said in part, that he appreciated the fact, from the handsome majority he received, that he was the peoples' choice regardless of party, and that he would do his best to enforce all the laws, especially those pertaining to the regulation of the saloons, to the best of his ability.

The time for opening and closing saloons brought forth considerable discussion; Edward Sensenbrenner, I. F. Snyder, J. G. Wilden, H. P. Lorbach, William Heffner, Philip Herrnstein and several other gentlemen taking part therein, and it was finally agreed that the opening hour should be 5 am., closing 11:30 pm. and closed all day Sunday.

President Hosler, Treasurer Joseph and Secretary Wilson were appointed a committee to take the matter before city council, and recommend that ordinances covering the subject be passed at once.

A motion was offered and carried that the league meet the first Monday in each month.

The following is the constitution of the league:

"We, the undersigned business men and citizens of Circleville, Pickaway county, Ohio, hereby declare our belief that prohibition under the Rose County Option Law has been a failure in Pickaway county; that the operation of this law has caused bitterness and strife among our people; that it has not benefited our people morally nor socially, but has been injurious to the business interests of our county and we also are of the opinion that the open, law-abiding, well regulated, tax-paying saloon is to be preferred to the blind-tiger and speakeasy, and we hereby pledge our assistance and support in observing and enforcing the law to our public officials."

On motion the meeting adjourned.

Business men who desire to join the league and be entitled to vote are invited to sign the above constitution which is at the office of the secretary, J. R. Wilson.

BREAKS THE WORST COLD WITHOUT ONE GRAIN OF QUININE

The most effective and harmless way to cure the Grippe or break a severe cold, either in the head, chest, back, stomach or limbs, is a dose of Pape's Cold Compound every two hours until three consecutive doses are taken.

You will distinctly feel the cold breaking and all grippe symptoms going after the very first dose. It promptly relieves the most miserable headache, dullness, head and nose stuffed up, feverishness, sneezing, sore throat, running of the nose, soreness, stiffness and rheumatic aching.

Take this harmless Compound as directed, with the knowledge that there is no other medicine made anywhere else in the world, which will cure your cold or end Grippe misery as promptly and without any other assistance or bad after-effects as a 25-cent package of Pape's Cold Compound, which any druggist in the world can supply.

After three years' research we have conclusively demonstrated that quinine is not effective in the treatment of cold or grippe.

In memory of Chas. H. B. Eden who died Nov. 12, 1908.

Today we remember with sorrow and tears and always will remember for years and years, but home to meet him on that beautiful shore.

From his mother and father.

SAYS HUSBAND SOLD HER WATCH

Mrs. Vena Daniels Asks for Alimony From Husband Henry Daniels.

Asking for a reasonable alimony Mrs. Vena Daniels filed her answer and cross petition to the divorce petition of her husband Henry Daniels in probate court Saturday morning. She says that her husband took her gold watch and chain, a gift of her father, and disposed of them. She also claims that he has disposed of several other things, her personal property.

C. Heiman for Plumbing.

ASSAULT CASE IS CARRIED HIGHER

The assault and battery case against Edwin Bibe was carried up to common pleas court on a transcript from Squire Staats' court Saturday morning.

CASTORIA
For Infants and Children.
The Kind You Have Always Bought
Bears the Signature of Chas. H. Fletcher.

We Want to Keep This Sale Before You

All of our splendid stock of suits and 50 dresses. Such prices in the middle of the suit season are remarkable. It's an opportunity the wise buyer will hardly pass up.

All $30.00 and $35.00 Suits $24.85
All $25.00 Suits $19.85
All $19.50 Suits $14.85
All $17.50 Suits $13.85
All $15.00 Suits $11.85

50 Dresses in soft silk, taffetas, serges, panama and voile, **25 per cent. discount.**

DRESS HELPS

Bust Ruffles, two styles, well trimmed with lace, one style plain, washable .. 25c

Waist Extender, made of Nainsook, Stayed with Featherbone, gives the waist a stylish set .. $1.00

Bust pad made of sponges, covered with Nainsook, sanitary and washable 25c

Gossard Brassiere, laces in front, made quite plain, but excellent construction $1.00

Wash Goods Counter

Poplins, a good weight cloth with a high lustre, a full line of colors, 27 in. wide 25c

Comet Cloth, a fancy weave cloth on the order of Poplin, mercerized finish, 27 in. wide, 25c regular price. Special 15c

Round Thread Art Linen, made expressly for embroidering and drawn work 50c

Arabian Draperies, reversible, printed in arabian patterns on ecru scrim, washable, per yd 25c

FURNITURE

We are displaying some separate pieces of furniture in the window, and we suggest that you see them. Look them over carefully for you cannot see all there is in furniture at a glance. Of golden oak, pieces suitable for the library or living room. A month later will make the most desirable of gifts for the home. See this furniture and then remember where you saw it.

SPECIAL

Wide sheeting, 81 in. wide, full bleached, a nice smooth goods, one that we sell regularly at 30c, for Saturday and Monday only.. 25c

OUR MENU FOR SATURDAY

Special Lunch 25c
Fountain Lunch 15c
Tomato Soup 10c
Hot Roast Beef Sandwich 10c
Chicken Sandwich 10c
Ham Sandwich 5c
Custard Pie 5c
Hot Coffee or Chocolate .. 5c

PLATE SPECIAL

Bread and Butter Plates in in a number of very pretty designs, our regular line of 25c plates, Saturday and Monday only, each 19c

The Fountain Dry Goods Co.

TOO MUCH LOVE

Too much love for fun, frolic and rich food causes stomach, liver, kidney and nervous troubles. Other remedies help you, but DENN'S SURE, SAFE AND SPEEDY cures you. Our discoverer, ten years a miserable sufferer with the above troubles, and RHEUMATISM for years, was cured in one week. To prove our remedy, while they last, regular size bottles only 25c at all drug stores.

Don't Work

Escape the hard tiresome work of washing. We can take care of anything you have — Lace Curtains, Quilts, etc. Also dry cleaning and pressing. Try us.

Our wagon will call.

Crescent Laundry
Both phones Sixth St.

Style, Quality, Good Value, Exclusiveness—in Men's Shoes

at $3.00, $3.50, $4.00 and $5.00.

On any and all of hese points we invite comparison.

Brendel Bros.
FITTERS OF FEET

AIKEN TAX CASE IN SUPREME COURT

The test case of the Aiken liquor cases in which a decision was handed down last week by the circuit court here, was taken into the Ohio supreme court at Columbus Friday by Pros. Klein. The case of Tunis Elson is the one which is testing the remainder of the cases pending.

NO MORE ECZEMA

C. E. Anderson Now Sells Zu-Ke an Old Indian Remedy That Has Never Before Been Sold By Pharmacists.

Zu-Ke: that's the name of this wonderful remedy for eczema and all skin diseases.

It's a famous old Indian cure used for generations by the medicine men of various tribes.

Sixty years ago this formula was purchased from an Indian doctor and since that time has been used with marvelous success among the white people in the cure of eczema, salt rheum, pimples, scabies, rash, red nose, piles, etc.

Give Zu-Ke a trial—it will not fail. 50 cents a box at C. E. Anderson's. Genesee Laboratories, Rochester, N. Y

The Gray Hardware Company
Fresno, O.

We have purchased the stock of Hardware and Implements of the assignee of W. F. Park, Fresno.

We will offer you special bargains at W. F. Park's old stand.

Today, Monday and Tuesday

We don't want to move these goods. These will be bargain days on wagons, plows and cultivators.

The Gray Hardware Company

KNOW IT WELL

Familiar Features Well Known to Hundreds of Coshocton Citizens.

A familiar burden in every home.
The burden of a "bad back."
A lame, a weak or an aching back
Tells you of kidney ills.

Doan's Kidney Pills have cured thousands of bad backs.

Here is good testimony to prove it.

S. L. Smith, Main street, Millersburg, O., says.

"For several years I was troubled by my back and kidneys There were sharp, shooting pains through my loins and the kidney secretions annoyed me by their irregularity in passage. Soon after I began taking Doan's Kidney Pills, I was relieved. This remedy is an excellent one for all kidney disorders."

Mr. Smith gave the above testimonial in November 1906 and confirmed it on May 17, 1909, in the following words: "Since being cured by Doan's Kidney Pills over two years ago, my kidneys have been in excellent condition. It is a pleasure to again recommend this effective kidney medicine."

For sale by all dealers. Price 50 cents. Foster-Milburn Co., Buffalo, New York, sole agents for the United States.

Remember the name—Doan's—and take no other.

VETERAN 51ST O. V. I. DIED IN WASHINGTON

Newcomerstown, Nov. 11.—Joseph Burr and Norris, brother of Mrs. Alfred John, of Newcomerstown, is dead at Withrow, Washington, whither he moved from this section many years ago.

Mr. Norris will be remembered as a member of Co. C, 51st O. V. I., in the civil war, leaving Newcomerstown with the Riggle boys and Captain Heskett. During the war, Mr. Norris was captured and served 13 months in Libby prison. When he was exchanged, he was sent north on the ill-fated Sultana, and was blown into the water, where he remained from 2 o'clock in the morning until 10, when he was rescued.

The deceased leaves a large family of grown-up children. These are located in Nebraska, Dakota and Washington. His age was about 68 years.

SPECIAL SERVICES AT CHRISTIAN CHURCH

Special revival services will open at the First Christian church on South Seventh street next Wednesday evening.

The Liver is the Road to Health

If the liver is right the whole system is right. CARTER'S LITTLE LIVER PILLS will gently awaken your sluggish, clogged-up liver and cure constipation, upset stomach, inactive bowels, loss of appetite, sick headache and dizziness. Purely vegetable. You need them

Small Pill, Small Dose, Small Price.
The GENUINE must bear signature

Brent Good

IF YOU HAD A NECK AS LONG AS THIS FELLOW AND HAD SORE THROAT ALL THE WAY DOWN

TONSILINE
WOULD QUICKLY CURE IT.
25c. and 50c. Hospital Size $1.
ALL DRUGGISTS.

RIPENING FRUIT

All enjoy ripe, juicy fruits, but none are more enjoyed than the fruits of your own labor.

To be sure of enjoying these open a savings account with this bank, and in after years you can enjoy it to the fullest extent.

$1.00 wil start it.

The People's Bank
Coshocton, Ohio.

After an Accident

is a poor time to examine your steering gear.

You don't wait until you're DEAD to take out insurance—NOR DO YOU WAIT until the horse has run away, before buying a new lock for the stable door.

Then Why Wait?

until winter winds and snows come, before getting your Overcoat.

Do It Now

—You can take your time to look over our complete stock—all the snappy and desirable patterns are here. Many choice fabrics in fancy weaves that are bound to become popular—made up in three-fourths or full length garments in Raglan or regular sleeves — priced from

$25 up

Hatter
HARRIS
Tailor
433 MAIN STREET

MOORE & MEADE
The Main Street Jewelers

have been appointed agents for the Columbia Phonograph Co.

They will carry at all times a stock of phonographs and records which they will be glad to demonstrate at anytime.

Remember these records can be played on any machine.

THE COLUMBIA PHONOGRAPH CO.

Chas. W. Loos & Sons

Main Street Garage and Salesroom. New and Second-Hand Cars for sale.

Rickers Bldg., opp. City Hall. Bell phone 573; Cit. 749-B.

Reflector Gas Heaters ON 30 DAYS TRIAL **THE GAS CO.**

NEWSPAPER ARCHIVE®